

**TAMESIDE LEVEL 1 UPDATE & LEVEL 2 STRATEGIC FLOOD RISK ASSESSMENT**

Figure Title  
**MOSSLEY DEVELOPMENT AREA FLOOD ZONES 2 AND 3**

Legend

- Identified Development Area
- River Centrelines
- Flood Zone 2 (<= 1 in 1000 year)
- Flood Zone 3 (>= 1 in 100 year)

Notes

Copyright  
Some features of this map are based on information provided by the Environment Agency. © Crown Copyright All rights reserved. Environment Agency 2007.  
This map is reproduced from Ordnance Survey on behalf of the Controller of Her Majesty's Stationary Office © Crown Copyright. Unauthorised reproduction infringes Crown Copyright and may lead to prosecution or civil proceedings. LA100022607 (2009)  
© Crown Copyright All rights reserved. Tameside MBC 2009.

Drawing Status: **FINAL**

Revision Details			
By	Check	Date	Suffix
Job Number	D125483	Scale @ A3	AS SHOWN
Drawn	HB	Approved	AR
Stage 1 Check	Stage 2 Check	Originated	Date
			22.02.11

**Tameside Metropolitan Borough**  
Great lives, excellent services

Scott Wilson  
Brunel House  
54 Princess Street  
Manchester  
M1 6HS

Scott Wilson

Drawing Number:  
**D125483 - Figure 6-1(A)**

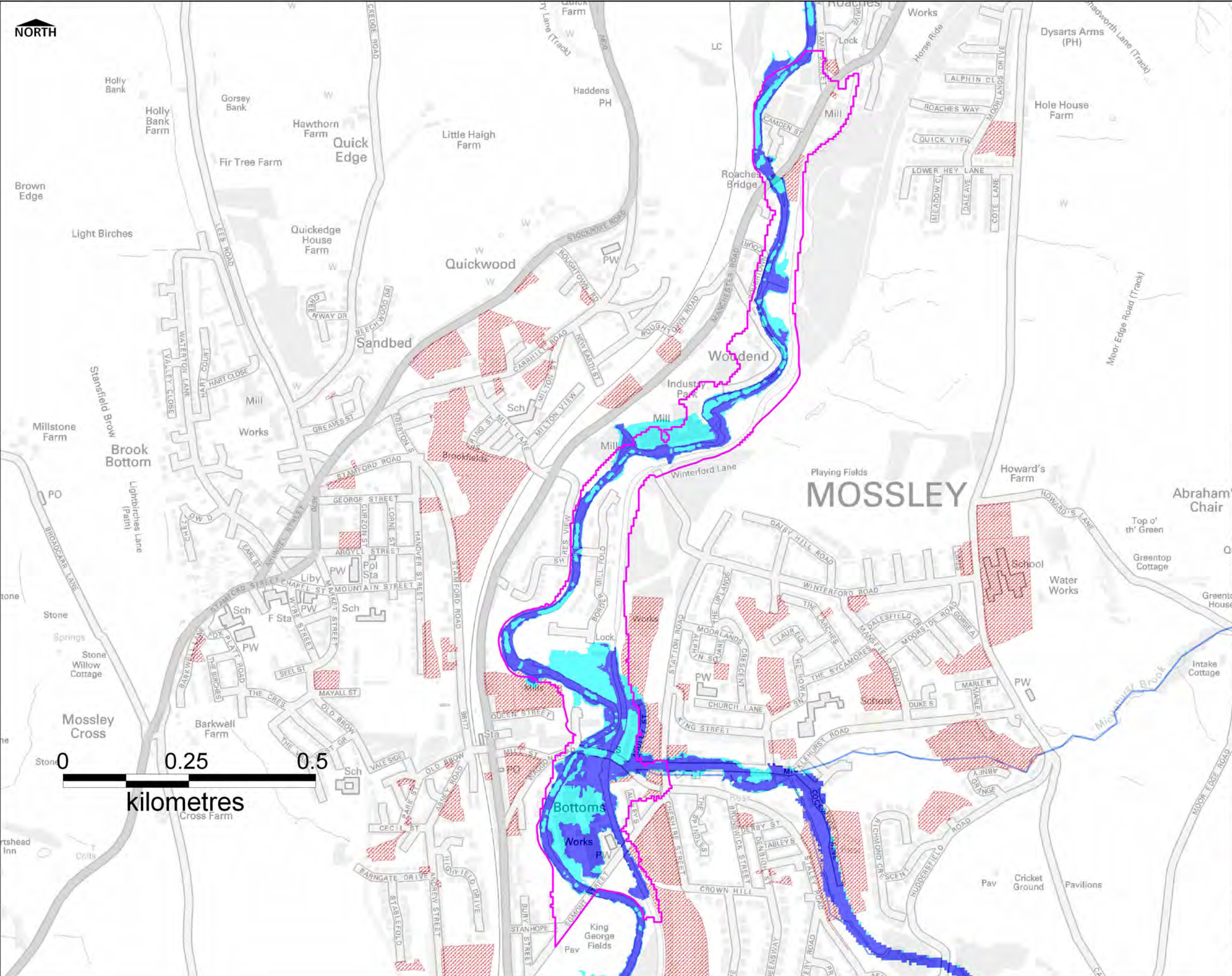

Job Title  
**TAMESIDE LEVEL 1 UPDATE  
 & LEVEL 2 STRATEGIC  
 FLOOD RISK ASSESSMENT**

Figure Title  
**MOSSLEY DEVELOPMENT AREA  
 SHLAA SITES AND FLOOD ZONES**

Legend

- Identified Development Area
- River Centrelines
- Flood Zone 2 (<= 1 in 1000 year)
- Flood Zone (>= 1 in 100 year)
- Potential SHLAA Sites

Notes

Copyright  
 Some features of this map are based on information provided by the Environment Agency.  
 © Crown Copyright All rights reserved. Environment Agency 2007.  
 This map is reproduced from Ordnance Survey on behalf of the Controller of Her Majesty's Stationary Office © Crown Copyright. Unauthorised reproduction infringes Crown Copyright and may lead to prosecution or civil proceedings. LA100022697 (2009)  
 © Crown Copyright All rights reserved. Tameside MBC 2009.

Drawing Status: **FINAL**

Revision Details			
Rev	Date	Check	Suffix
Job Number	D125483	Scale @ A3	AS SHOWN
Drawn	HB	Approved	AR
Stage 1 Check	Stage 2 Check	Originated	Date
			22.02.11



Scott Wilson  
 Brunel House  
 54 Princess Street  
 Manchester  
 M1 6HS

Drawing Number:  
**D125483 - Figure 6-1(B)**

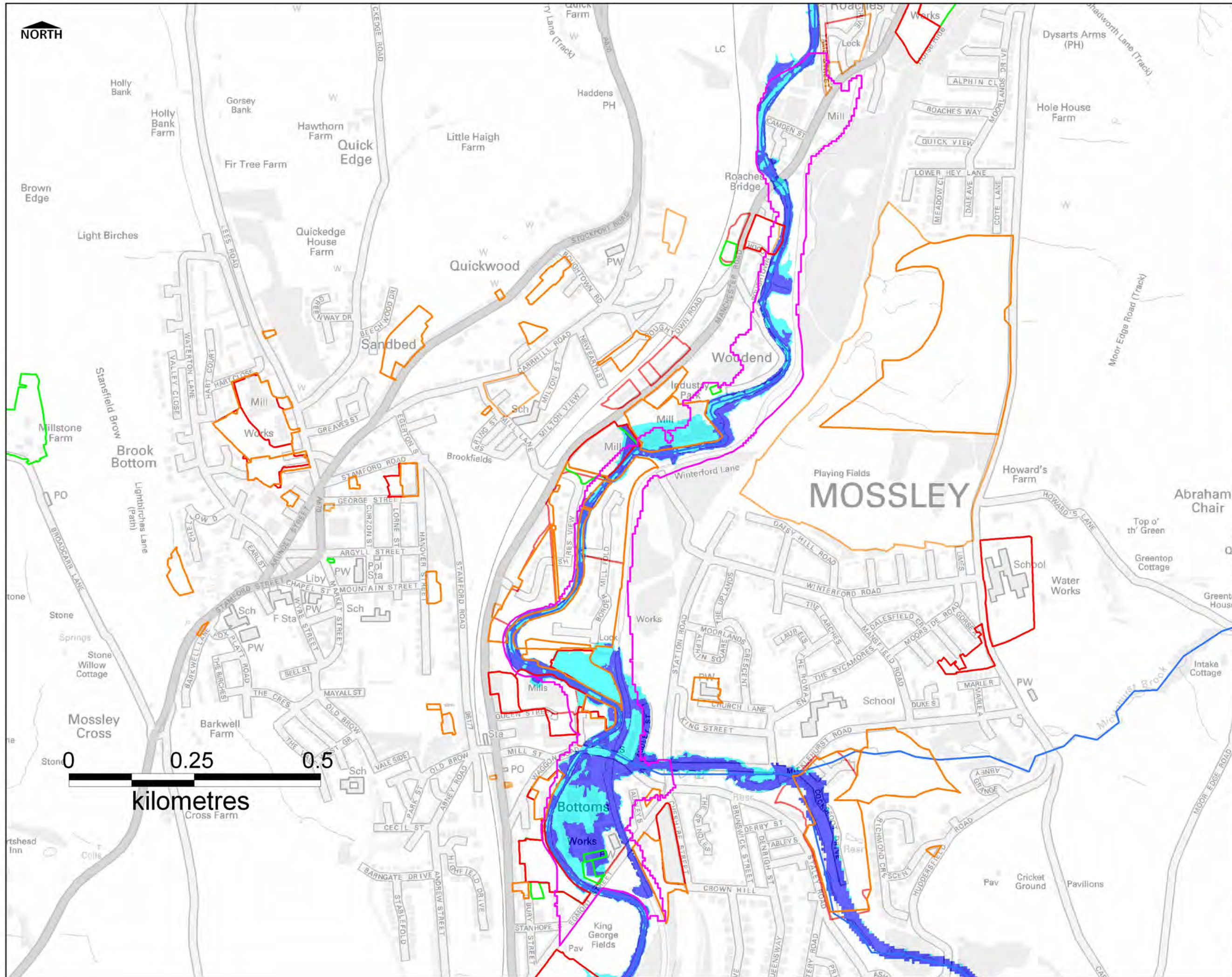

**TAMESIDE LEVEL 1 UPDATE & LEVEL 2 STRATEGIC FLOOD RISK ASSESSMENT**

Figure Title  
**MOSSLEY DEVELOPMENT AREA NLUD, HOUSING AND EMPLOYMENT SITES WITH FLOOD ZONES**

Legend

- Identified Development Area
- River Centrelines
- Flood Zone 2 (<= 1 in 1000 year)
- Flood Zone 3 (>= 1 in 100 year)
- NLUD Sites (2009)
- Employment Land Supply (September 2010)
- Proposed Housing Sites (2010)

Notes

Copyright  
Some features of this map are based on information provided by the Environment Agency.  
© Crown Copyright All rights reserved. Environment Agency 2007.  
This map is reproduced from Ordnance Survey on behalf of the Controller of Her Majesty's Stationary Office © Crown Copyright. Unauthorised reproduction infringes Crown Copyright and may lead to prosecution or civil proceedings. LA100022697 (2009)  
© Crown Copyright All rights reserved. Tameside MBC 2009.

Drawing Status: **FINAL**

Revision Details			
By	Check	Date	Suffix
Job Number	D125483	Scale @ A3	AS SHOWN
Drawn	HB	Approved	AR
Stage 1 Check		Stage 2 Check	
		Originated	Date
			22.02.11

**Tameside Metropolitan Borough**  
Great lives, excellent services

Scott Wilson  
Brunel House  
54 Princess Street  
Manchester  
M1 6HS

**Scott Wilson**

Drawing Number:  
**D125483 - Figure 6-1(C)**

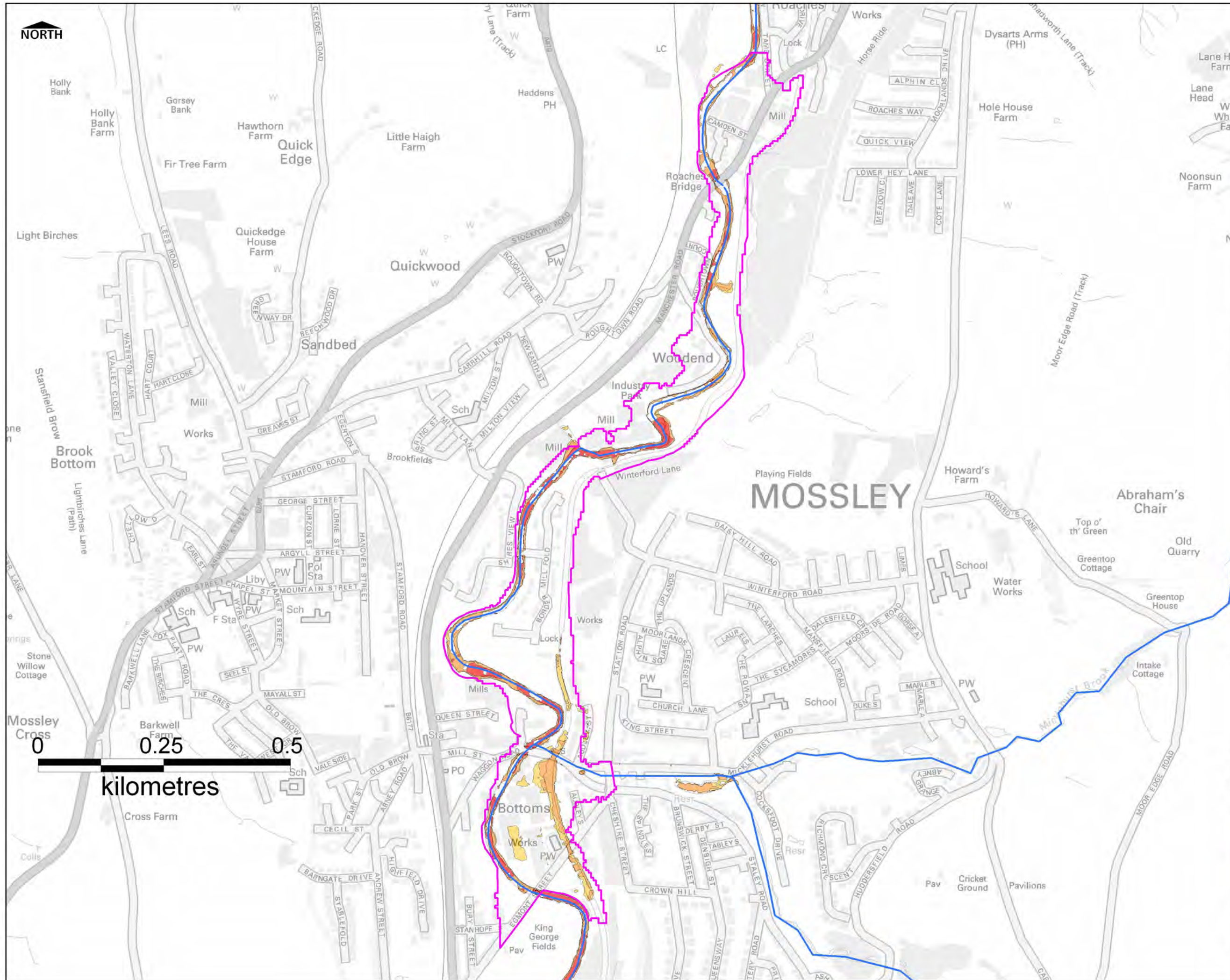

**TAMESIDE LEVEL 1 UPDATE & LEVEL 2 STRATEGIC FLOOD RISK ASSESSMENT**

**MOSSLEY DEVELOPMENT AREA FLOOD HAZARD MAP 5% AEP EVENT**

**Legend**

- Identified Development Area
- River Centrelines

**Degree of Depth Hazard (Defra FD2321)**

- Danger for Some
- Danger for Most
- Danger for All

**Notes**

**Copyright**

Some features of this map are based on information provided by the Environment Agency. © Crown Copyright All rights reserved. Environment Agency 2009.

This map is reproduced from Ordnance Survey on behalf of the Controller of Her Majesty's Stationary Office © Crown Copyright. Unauthorised reproduction infringes Crown Copyright and may lead to prosecution or civil proceedings. LA100022697 (2009)

© Crown Copyright All rights reserved. Tameside MBC 2009.

**Drawing Status: FINAL**

Revision Details			
By	Check	Date	Suffix
Job Number	D125483	Scale @ A3	AS SHOWN
Drawn	HB	Approved	AR
Stage 1 Check	Stage 2 Check	Originated	Date
			22.02.11

**Tameside Metropolitan Borough**  
Great lives, excellent services

Scott Wilson  
Brunel House  
54 Princess Street  
Manchester  
M1 6HS

**Scott Wilson**

Drawing Number:  
**D125483 - Figure 6-1(D)**

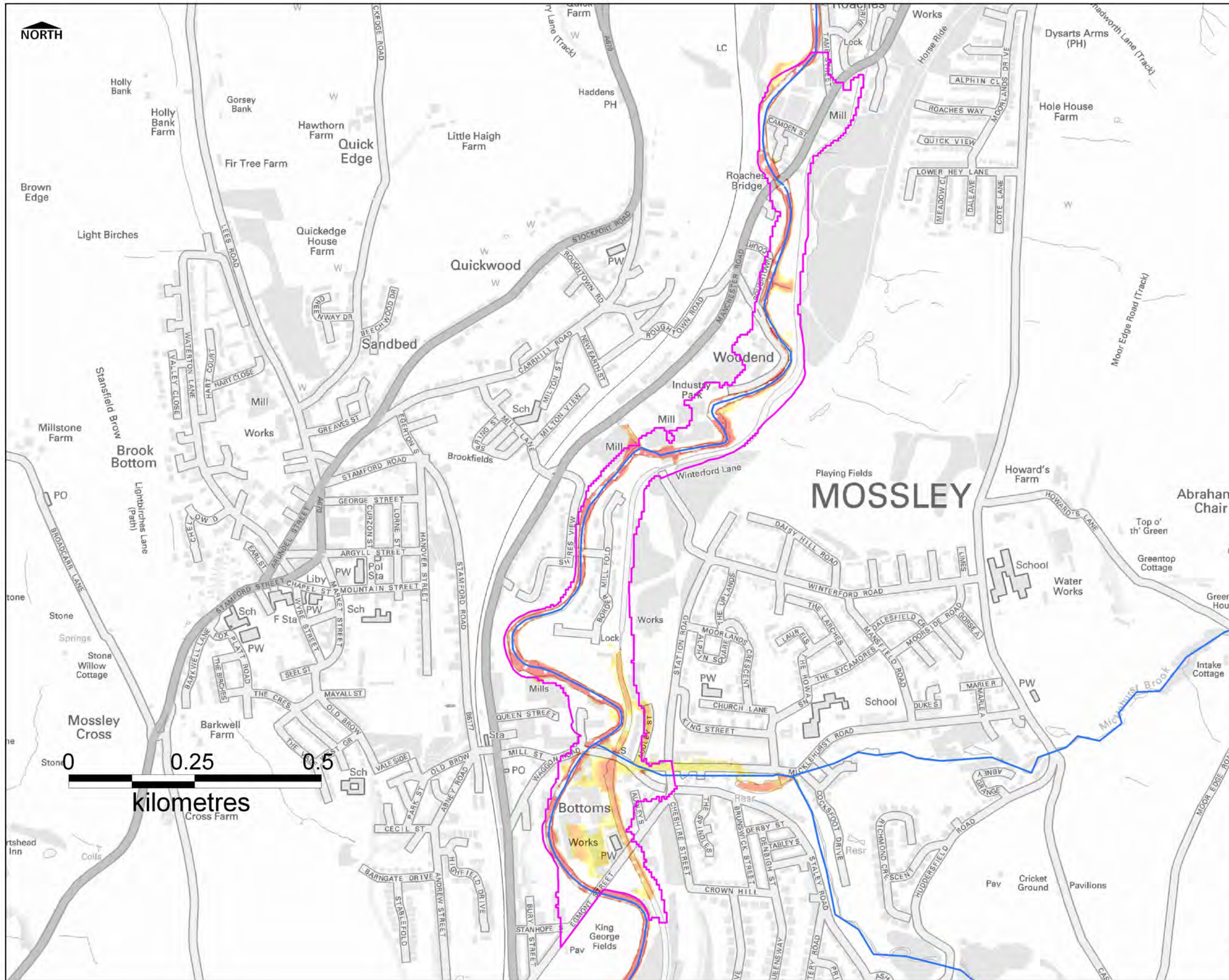

Job Title  
**TAMESIDE LEVEL 1 UPDATE  
 & LEVEL 2 STRATEGIC  
 FLOOD RISK ASSESSMENT**

Figure Title  
**MOSSLEY DEVELOPMENT AREA  
 FLOOD HAZARD MAP 1% AEP EVENT**

Legend

- Identified Development Area
- River Centrelines

Degree of Depth Hazard  
 (Defra FD2321)

- Danger for Some
- Danger for Most
- Danger for All

Notes

Copyright

Some features of this map are based on information provided by the Environment Agency.  
 © Crown Copyright All rights reserved. Environment Agency 2009.

This map is reproduced from Ordnance Survey on behalf of the Controller of Her Majesty's Stationary Office © Crown Copyright. Unauthorised reproduction infringes Crown Copyright and may lead to prosecution or civil proceedings. LA100022697 (2009)

© Crown Copyright All rights reserved. Tameside MBC 2009.

Drawing Status **FINAL**

Revision Details			
By	Date	Check	Suffix
Job Number	D125483	Scale @ A3	AS SHOWN
Drawn	MC	Approved	AR
Stage 1 Check		Stage 2 Check	
		Originated	Date
			22.02.11



Scott Wilson  
 Brunel House  
 54 Princess Street  
 Manchester  
 M1 6HS

Drawing Number  
**D125483 - Figure 6-1(E)**

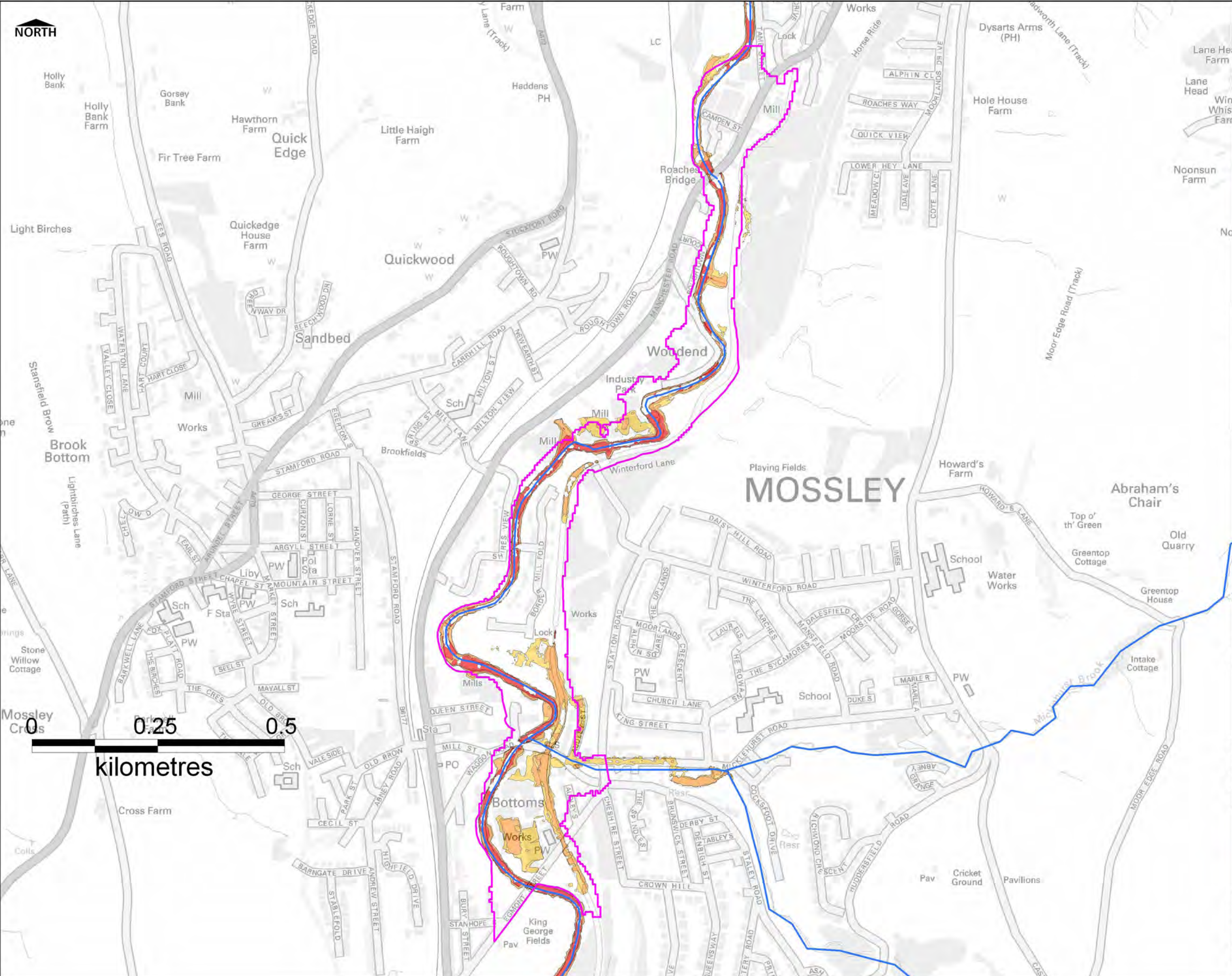

Job Title  
**TAMESIDE LEVEL 1 UPDATE  
 & LEVEL 2 STRATEGIC  
 FLOOD RISK ASSESSMENT**

Figure Title  
**MOSSLEY DEVELOPMENT AREA  
 FLOOD HAZARD MAP  
 1% CC AEP EVENT**

Legend

- Identified Development Area
- River Centrelines

Degree of Depth Hazard  
 (Defra FD2321)

- Danger for Some
- Danger for Most
- Danger for All

Notes

Copyright

Some features of this map are based on information provided by the Environment Agency.  
 © Crown Copyright All rights reserved. Environment Agency 2007.

This map is reproduced from Ordnance Survey on behalf of the Controller of Her Majesty's Stationary Office © Crown Copyright. Unauthorised reproduction infringes Crown Copyright and may lead to prosecution or civil proceedings. LA100022697 (2009)

© Crown Copyright All rights reserved. Tameside MBC 2009.

Drawing Status: **FINAL**

Revision Details			
By	Date	Suffix	
Job Number	Scale @ A3	AS SHOWN	
Drawn	Approved	AR	
Stage 1 Check	Stage 2 Check	Originated	Date
			22.02.11

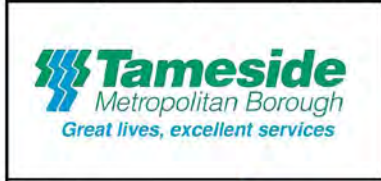

Scott Wilson  
 Brunel House  
 54 Princess Street  
 Manchester  
 M1 6HS

Drawing Number:  
**D125483 - Figure 6-1(F)**

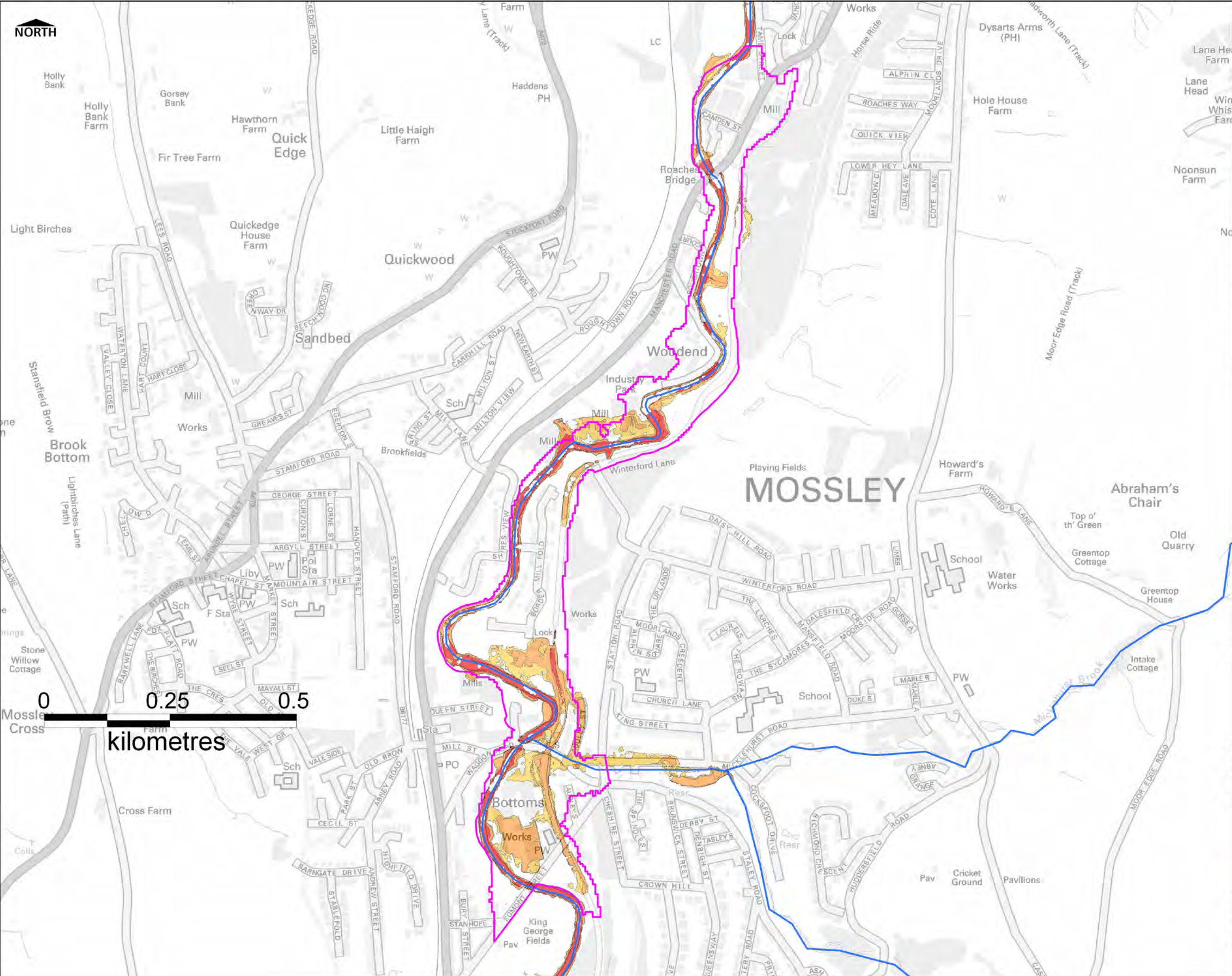

Job Title  
**TAMESIDE LEVEL 1 UPDATE  
 & LEVEL 2 STRATEGIC  
 FLOOD RISK ASSESSMENT**

Figure Title  
**MOSSLEY DEVELOPMENT AREA  
 FLOOD HAZARD MAP 0.1% AEP EVENT**

Legend

- Identified Development Area
- River Centrelines

Degree of Depth Hazard (Defra FD2321)

- Danger for Some
- Danger for Most
- Danger for All

Notes

Copyright

Some features of this map are based on information provided by the Environment Agency.  
 © Crown Copyright All rights reserved. Environment Agency 2009.

This map is reproduced from Ordnance Survey on behalf of the Controller of Her Majesty's Stationary Office © Crown Copyright. Unauthorised reproduction infringes Crown Copyright and may lead to prosecution or civil proceedings. LA100022607 (2009)

© Crown Copyright All rights reserved. Tameside MBC 2009.

Drawing Status: **FINAL**

Revision Details			
By	Check	Date	Suffix
Job Number	D125483	Scale @ A3	AS SHOWN
Drawn	MC	Approved	AR
Stage 1 Check	Stage 2 Check	Originated	Date
			22.02.11



Scott Wilson  
 Brunel House  
 54 Princess Street  
 Manchester  
 M1 6HS

Drawing Number  
**D125483 - Figure 6-1(G)**

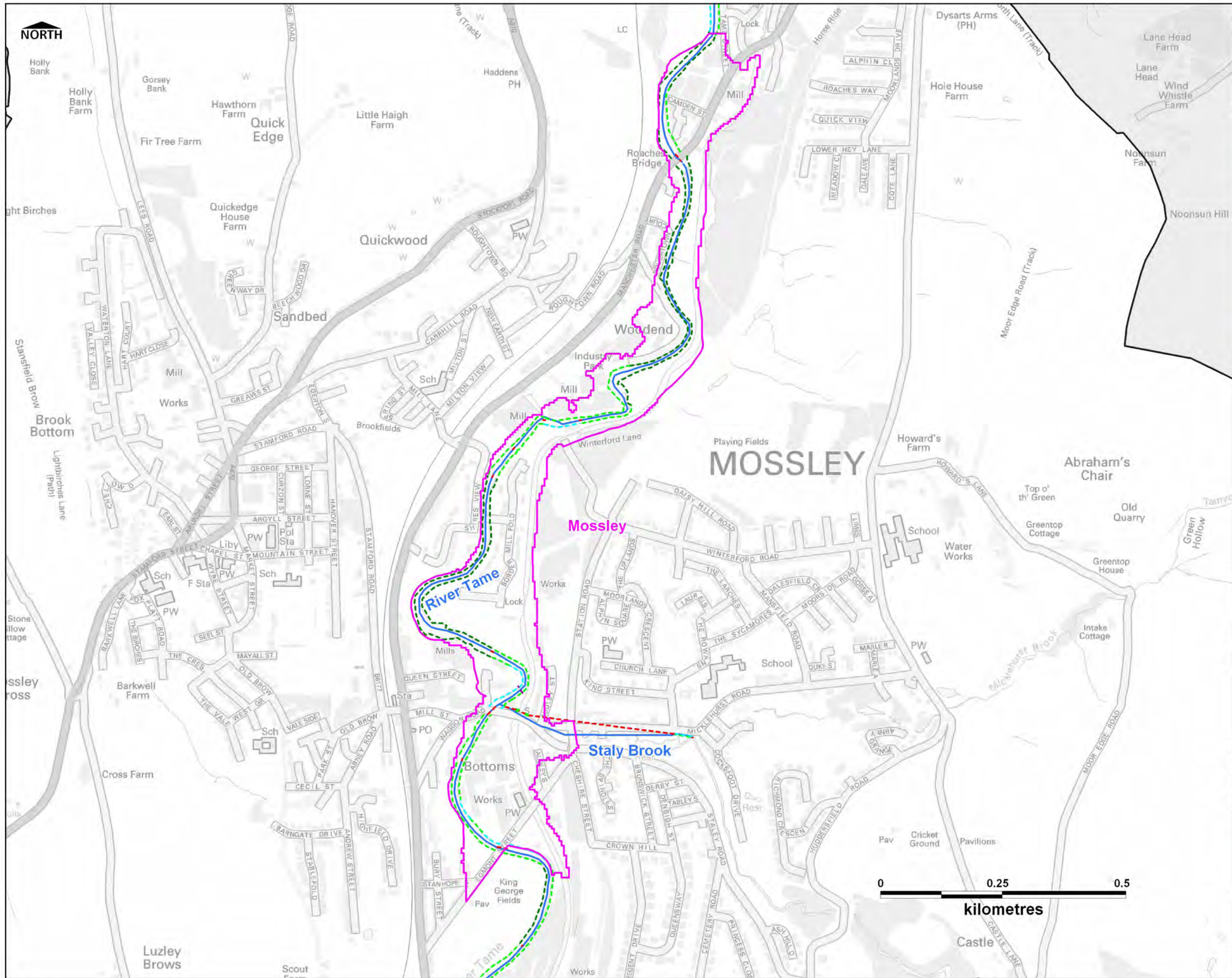

**TAMESIDE LEVEL 1 UPDATE & LEVEL 2 STRATEGIC FLOOD RISK ASSESSMENT**

**MOSSLEY DEVELOPMENT AREA FLOOD DEFENCE PROVISION**

**Legend**

- Tameside District Boundary
- Identified Development Area
- River Centrelines

**Defences by Asset Type (NFCDD)**

- Culverted Channel
- Flood Defence Structure
- Maintained Channel
- Natural Channel
- Non-Flood Defence Structure
- Raised Defence (man-made)
- Raised Defence (natural)

Areas designated as benefiting from flood defences

**Notes**

**Copyright**

Some features of this map are based on information provided by the Environment Agency  
 © Crown Copyright All rights reserved. Environment Agency 2009

This map is reproduced from Ordnance Survey on behalf of the Controller of Her Majesty's Stationary Office © Crown Copyright. Unauthorised reproduction infringes Crown Copyright and may lead to prosecution or civil proceedings. LA100022697 (2009)

© Crown Copyright All rights reserved. Tameside MBC 2009.

**Drawing Status** FINAL

Revision Details			
By	Date	Check	Suffix
Job Number	D125483	Scale @ A3	AS SHOWN
Drawn	MJC	Approved	AR
Stage 1 Check	Stage 2 Check	Originated	Date
			08.10.10

**Tameside Metropolitan Borough**  
Great lives, excellent services

Scott Wilson  
Brunel House  
54 Princess Street  
Manchester  
M1 6HS

**Scott Wilson**

Drawing Number  
D125483 - Figure 6.1(H)

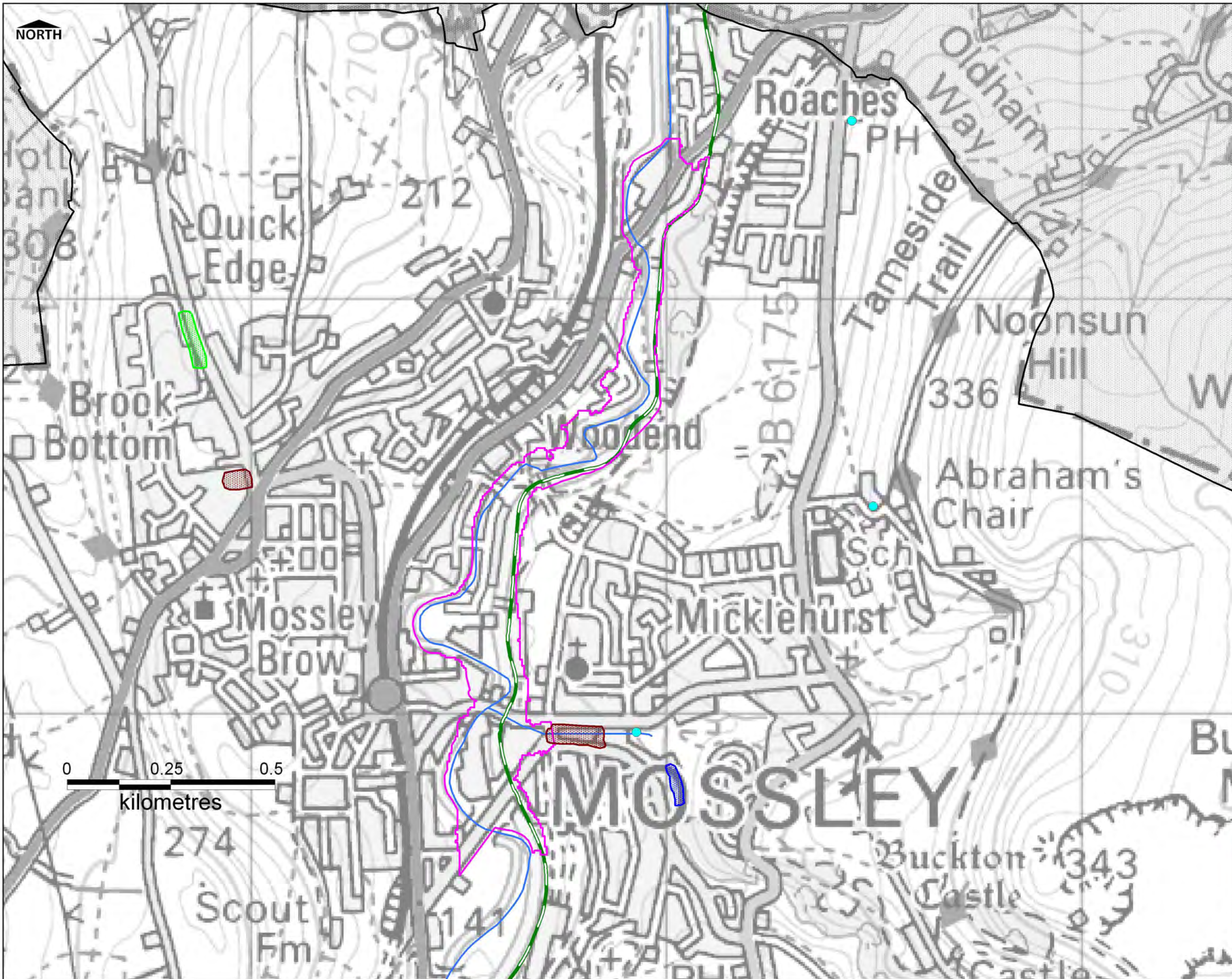

**Job Title**  
TAMESIDE LEVEL 1 UPDATE  
& LEVEL 2 STRATEGIC  
FLOOD RISK ASSESSMENT

**Figure Title**  
MOSSLEY DEVELOPMENT  
OPPORTUNITY AREA  
OTHER SOURCES OF FLOODING

**Legend**

- Tameside District Boundary
- Identified Development Areas
- River Centrelines
- Canal
- Historical Incident of Canal Breach

**TMBC Reported Incidents of Historical Flooding (by Source)**

- Surface Water Runoff
- Culvert
- Highway Drainage
- Other TMBC Reported Incidents of Historical Flooding

**Copyright**  
Some features of this map are based on information provided by the Environment Agency  
© Crown Copyright All rights reserved. Environment Agency 2009  
This map is reproduced from Ordnance Survey on behalf of the Controller of Her Majesty's Stationary Office (C) Crown Copyright. Unauthorised reproduction infringes Crown Copyright and may lead to prosecution or civil proceedings. LA10002697 (2009)  
© Crown Copyright All rights reserved. British Waterways 2009  
© Crown Copyright All rights reserved. Tameside MBC 2009

**Drawing Status**  
FINAL

Revision Details			
No	By	Date	Suffix

Job Number	D125483	Scale @ A3	AS SHOWN
Drawn	MC	Approved	AR
Stage 1 Check	Stage 2 Check	Originated	Date
			21.02.11

**Tameside Metropolitan Borough**  
Great lives, excellent services

Scott Wilson  
Brunel House  
54 Princess Street  
Manchester  
M1 6HS

**Drawing Number**  
D125483 - Figure 6.1(I)

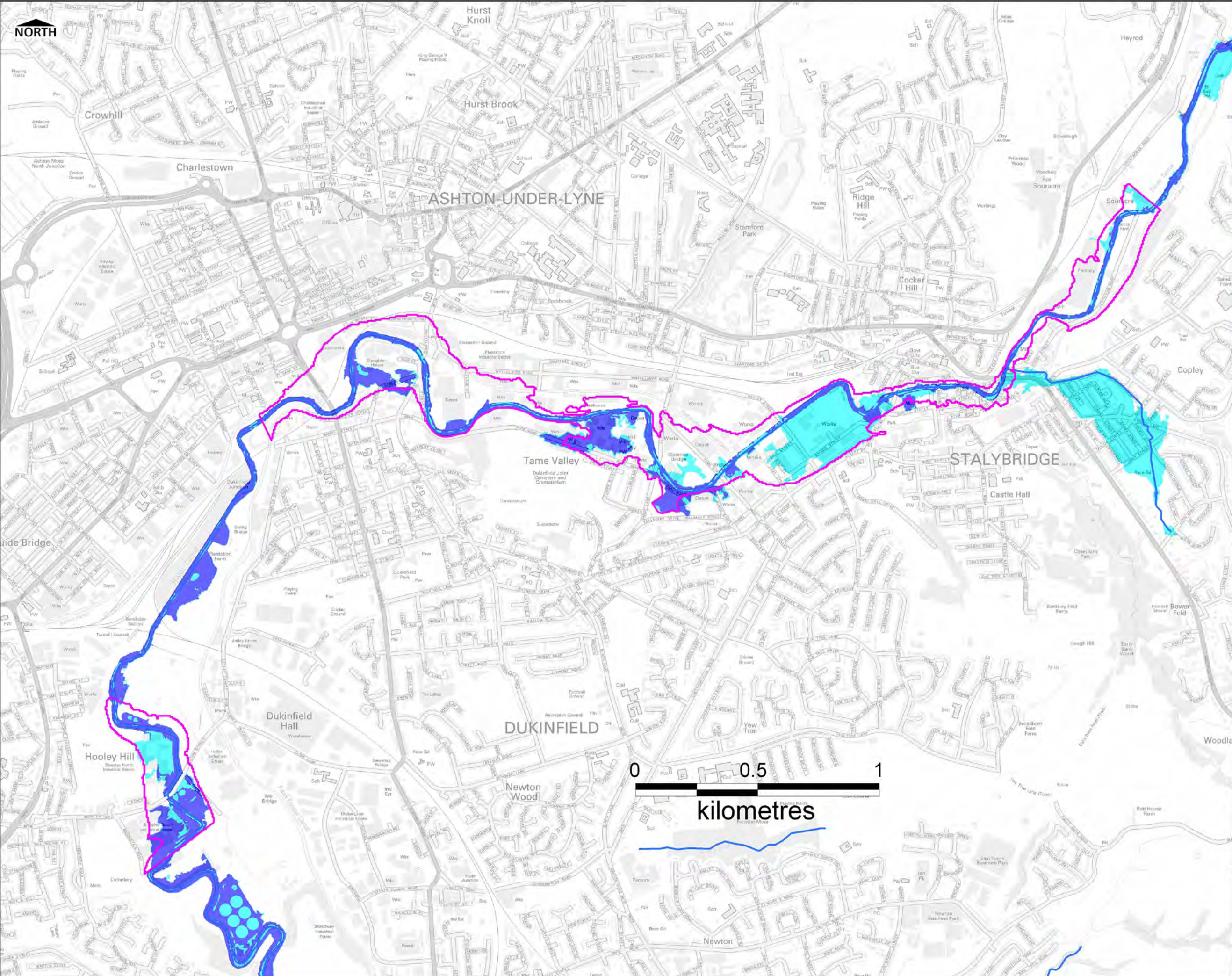

Job Title  
**TAMESIDE LEVEL 1 UPDATE  
 & LEVEL 2 STRATEGIC  
 FLOOD RISK ASSESSMENT**

Figure Title  
**ASHTON TO STALYBRIDGE  
 AND SHEPLEY INDUSTRIAL  
 ESTATE DEVELOPMENT AREAS**  
 FLOOD ZONES 2 AND 3

- Identified Development Area
- River Centrelines
- Flood Zone 2 (<= 1 in 1000 year)
- Flood Zone (>= 1 in 100 year)

Notes

Copyright  
 Some features of this map are based on information provided by the Environment Agency.  
 © Crown Copyright All rights reserved. Environment Agency 2009  
 This map is reproduced from Ordnance Survey on behalf of the Controller of Her Majesty's Stationary Office © Crown Copyright. Unauthorised reproduction infringes Crown Copyright and may lead to prosecution or civil proceedings. LA100022697 (2009)  
 © Crown Copyright All rights reserved. Tameside MBC 2009

Drawing Status: **FINAL**

Revision Details		By	Date	Scale	AS SHOWN
Job Number	D125483	Check		Scale @ A3	
Drawn	HB	Approved	AR		
Stage 1 Check		Stage 2 Check	Originated	Date	22.02.11



Scott Wilson  
 Brunel House  
 54 Princess Street  
 Manchester  
 M1 6HS

Drawing Number  
**D125483 - Figure 6-2(A)**

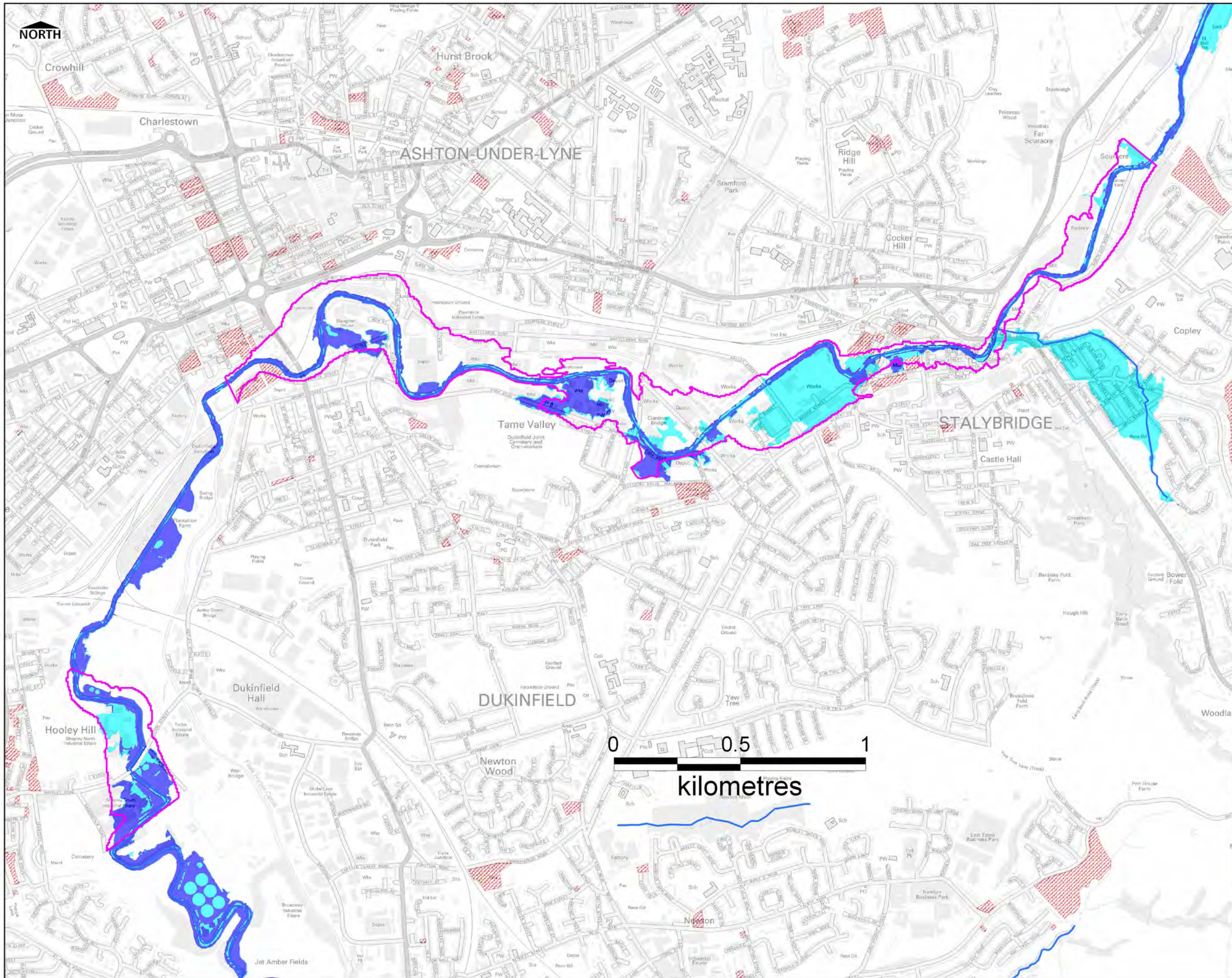

**TAMESIDE LEVEL 1 UPDATE & LEVEL 2 STRATEGIC FLOOD RISK ASSESSMENT**

**ASHTON TO STALYBRIDGE AND SHEPLEY INDUSTRIAL ESTATE DEVELOPMENT AREAS**

**SHLAA SITES WITH FLOOD ZONES**

**Legend:**

- Identified Development Area
- River Centrelines
- Flood Zone 2 (<= 1 in 1000 year)
- Flood Zone (>= 1 in 100 year)
- Potential SHLAA Sites

**Notes:**

**Copyright:**  
 Some features of this map are based on information provided by the Environment Agency.  
 © Crown Copyright All rights reserved. Environment Agency 2009  
 This map is reproduced from Ordnance Survey on behalf of the Controller of Her Majesty's Stationary Office © Crown Copyright. Unauthorised reproduction infringes Crown Copyright and may lead to prosecution or civil proceedings. LA100022697 (2009)  
 © Crown Copyright All rights reserved. Tameside MBC 2009.

**Drawing Status:** FINAL

Revision Details		By	Date	Suffix
		Check		
Job Number	D125483	Scale @ A3	AS SHOWN	
Drawn	HB	Approved	AR	
Stage 1 Check	Stage 2 Check	Originated	Date	
			22.02.11	

**Tameside Metropolitan Borough**  
Great lives, excellent services

Scott Wilson  
 Brunel House  
 54 Princess Street  
 Manchester  
 M1 6HS

**Scott Wilson**

Drawing Number  
**D125483 - Figure 6-2(B)**

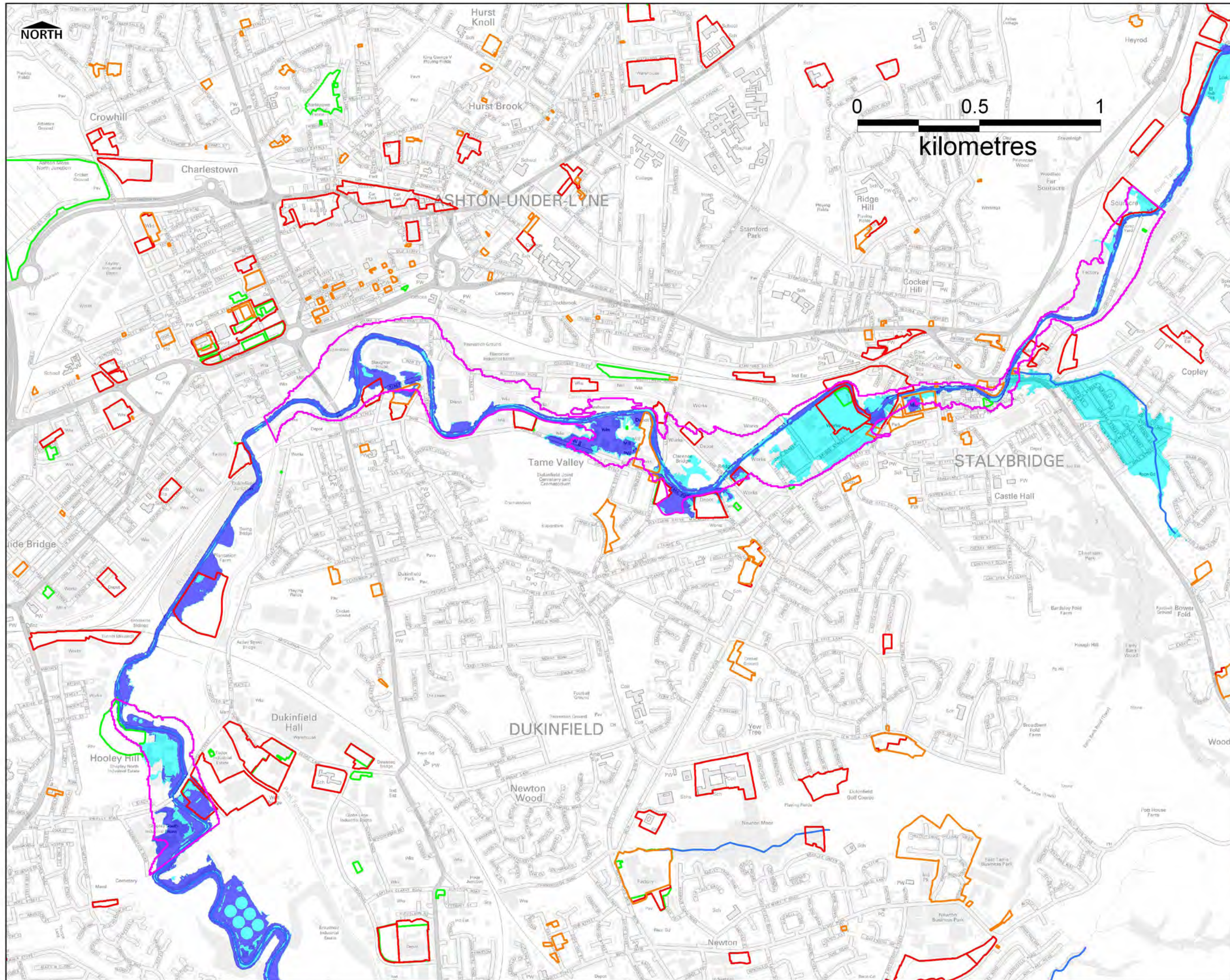

Job Title  
**TAMESIDE LEVEL 1 UPDATE  
 & LEVEL 2 STRATEGIC  
 FLOOD RISK ASSESSMENT**

Figure Title  
**ASHTON TO STALYBRIDGE AND  
 SHEPLEY INDUSTRIAL ESTATE  
 DEVELOPMENT AREAS**

**NLUD, HOUSING AND  
 EMPLOYMENT SITES  
 WITH FLOOD ZONES**

- Legend
- Identified Development Area
  - River Centrelines
  - Flood Zone 2 (<= 1 in 1000 year)
  - Flood Zone 3 (>= 1 in 100 year)
  - NLUD Sites (2009)
  - Employment Land Supply (September 2010)
  - Proposed Housing Sites (2010)

Notes

Copyright  
 Some features of this map are based on information provided by the Environment Agency.  
 © Crown Copyright All rights reserved. Environment Agency 2009.  
 This map is reproduced from Ordnance Survey on behalf of the Controller of Her Majesty's Stationary Office © Crown Copyright. Unauthorised reproduction infringes Crown Copyright and may lead to prosecution or civil proceedings. LA100022607 (2009)  
 © Crown Copyright All rights reserved. Tameside MBC 2009.

Drawing Status: **FINAL**

Revision Details			
Job Number	D125483	Scale @ A3	AS SHOWN
Drawn	MC	Approved	AR
Stage 1 Check	Stage 2 Check	Originated	Date
			22.02.11



Scott Wilson  
 Brunel House  
 54 Princess Street  
 Manchester  
 M1 6HS

Drawing Number  
**D125483 - Figure 6-2(C)**

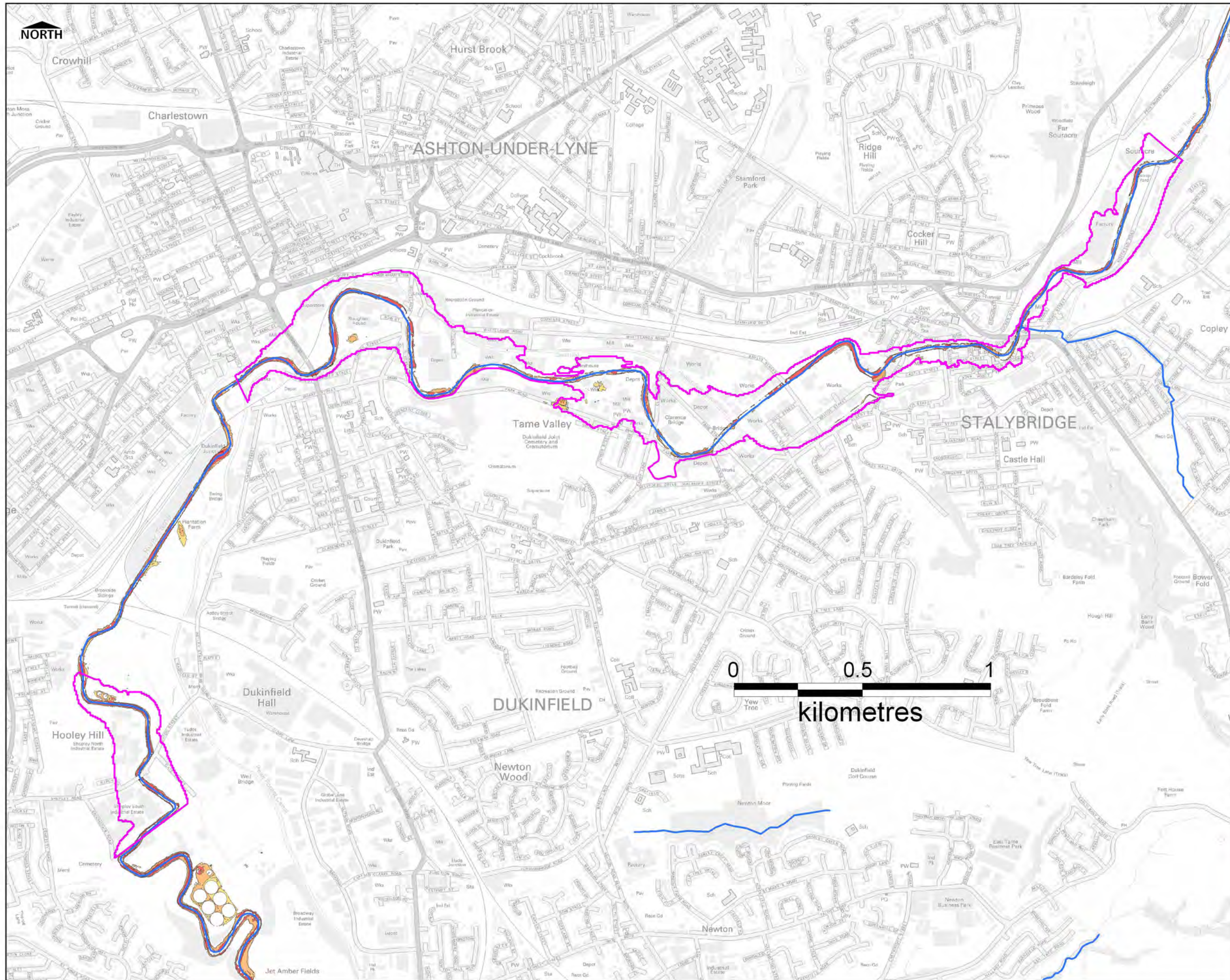

**TAMESIDE LEVEL 1 UPDATE  
& LEVEL 2 STRATEGIC  
FLOOD RISK ASSESSMENT**

Figure Title  
**ASHTON TO STALYBRIDGE AND  
SHEPLEY INDUSTRIAL ESTATE  
DEVELOPMENT AREAS  
FLOOD HAZARD MAP 5% AEP EVENT**

Legend

- Identified Development Areas
- River Centrelines

Degree of Depth Hazard  
(Defra FD2321)

- Danger for Some
- Danger for Most
- Danger for All

Notes

Copyright  
Some features of this map are based on information provided by the Environment Agency.  
© Crown Copyright All rights reserved. Environment Agency 2009.  
This map is reproduced from Ordnance Survey on behalf of the Controller of Her Majesty's Stationary Office © Crown Copyright. Unauthorised reproduction infringes Crown Copyright and may lead to prosecution or civil proceedings. LA100022697 (2009)  
© Crown Copyright All rights reserved. Tameside MBC 2009.

Drawing Status: **FINAL**

Revision Details			
By	Check	Date	Suffix
Job Number	Scale @ A3	AS SHOWN	
Drawn	Approved	AR	
Stage 1 Check	Stage 2 Check	Originated	Date
			22.02.11



Scott Wilson  
Brunel House  
54 Princess Street  
Manchester  
M1 6HS

Drawing Number  
**D125483 - Figure 6-2(D)**

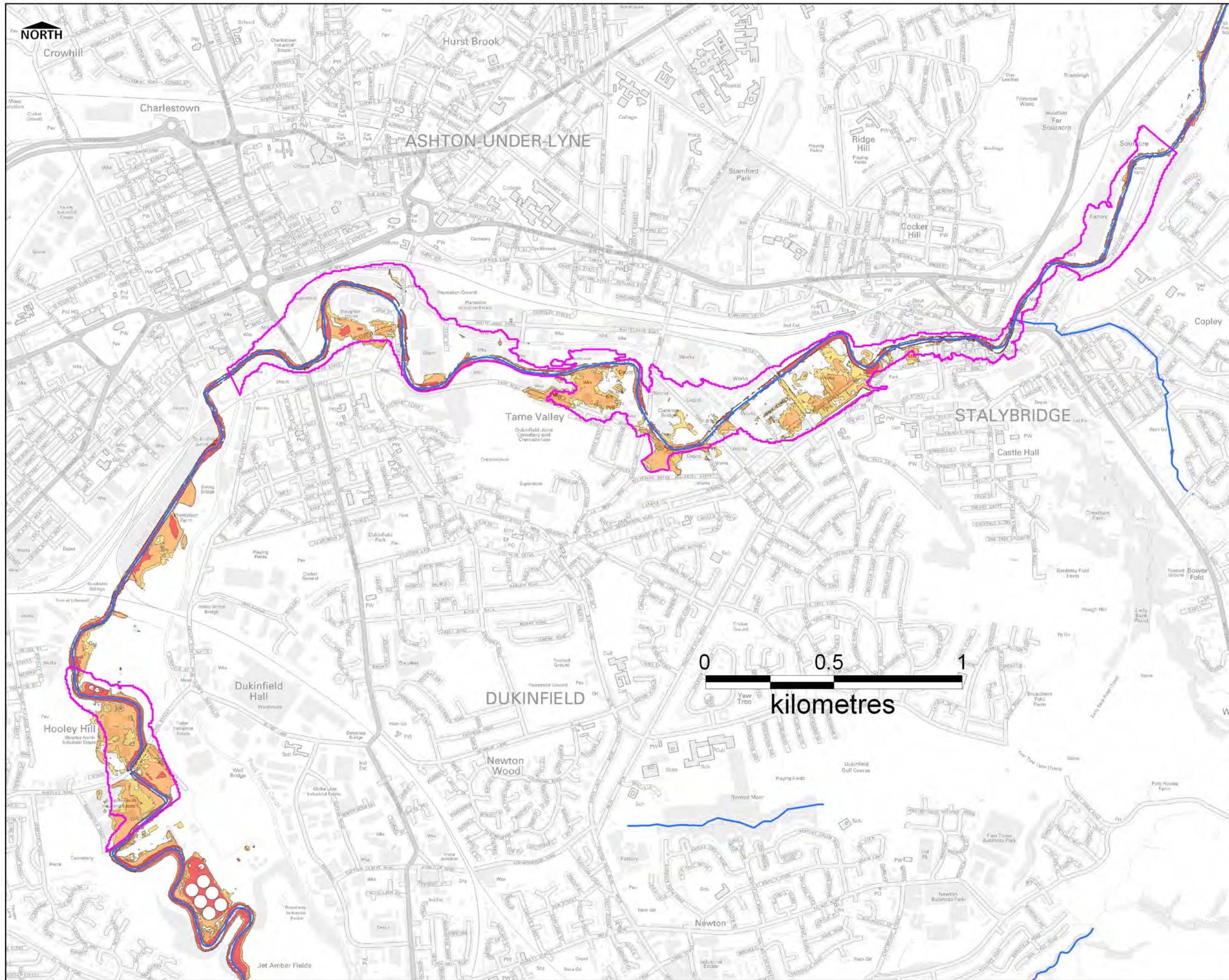

**TAMESIDE LEVEL 1 UPDATE & LEVEL 2 STRATEGIC FLOOD RISK ASSESSMENT**

Job Title

**ASHTON TO STALYBRIDGE AND SHEPLEY INDUSTRIAL ESTATE DEVELOPMENT AREAS FLOOD HAZARD MAP 1% AEP EVENT**

Figure Title

**Legend**

- Identified Development Areas
- River Centrelines

**Degree of Depth Hazard (Defra FD2321)**

- Danger for Some
- Danger for Most
- Danger for All

**Notes**

Some features of this map are based on information provided by the Environment Agency.  
 © Crown Copyright All rights reserved. Environment Agency 2009.

This map is reproduced from Ordnance Survey on behalf of the Controller of Her Majesty's Stationary Office © Crown Copyright. Unauthorised reproduction infringes Crown Copyright and may lead to prosecution or civil proceedings. LA100022697 (2009)

© Crown Copyright All rights reserved. Tameside MBC 2009.

**Copyright**

Some features of this map are based on information provided by the Environment Agency.  
 © Crown Copyright All rights reserved. Environment Agency 2009.

This map is reproduced from Ordnance Survey on behalf of the Controller of Her Majesty's Stationary Office © Crown Copyright. Unauthorised reproduction infringes Crown Copyright and may lead to prosecution or civil proceedings. LA100022697 (2009)

© Crown Copyright All rights reserved. Tameside MBC 2009.

**Drawing Status** FINAL

Revision Details				By	Date	Suffix
Job Number				Scale @ AS	AS SHOWN	
Drawn				Approved	AR	
Stage 1 Check	Stage 2 Check	Originated	Date			
			22.02.11			



Scott Wilson  
 Brunel House  
 54 Princess Street  
 Manchester  
 M1 6HS

Drawing Number  
**D125483 - Figure 6-2(E)**

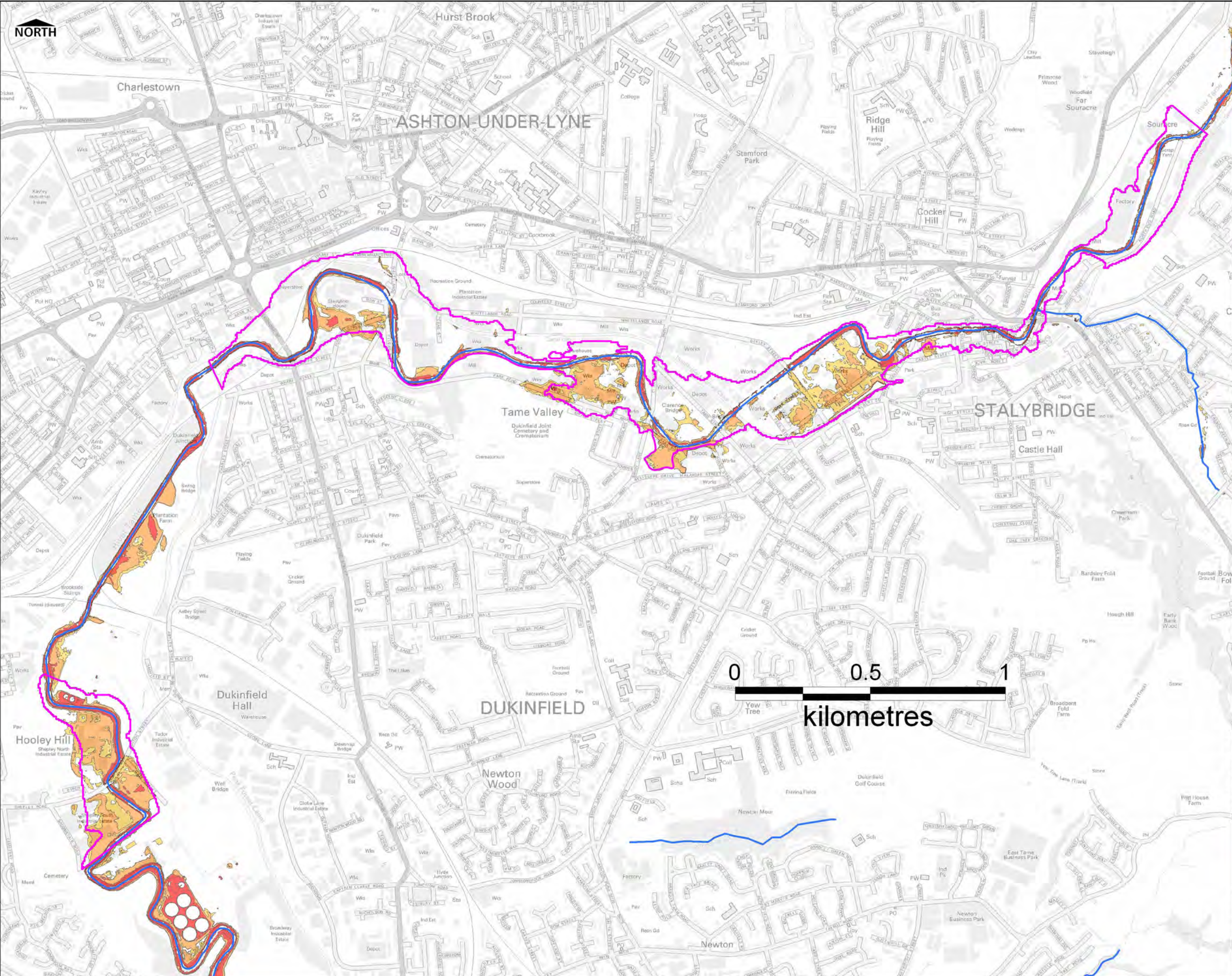

Job Title  
**TAMESIDE LEVEL 1 UPDATE  
 & LEVEL 2 STRATEGIC  
 FLOOD RISK ASSESSMENT**

Figure Title  
**ASHTON TO STALYBRIDGE AND  
 SHEPLEY INDUSTRIAL ESTATE  
 DEVELOPMENT AREAS  
 FLOOD HAZARD MAP 1%CC  
 AEP EVENT**

Legend

- Identified Development Areas
- River Centrelines

Degree of Depth Hazard  
 (Defra FD2321)

- Danger for Some
- Danger for Most
- Danger for All

Notes

Copyright  
 Some features of this map are based on information provided by the Environment Agency.  
 © Crown Copyright All rights reserved. Environment Agency 2007.  
 This map is reproduced from Ordnance Survey on behalf of the Controller of Her Majesty's Stationary Office © Crown Copyright. Unauthorised reproduction infringes Crown Copyright and may lead to prosecution or civil proceedings. LA100022607 (2009)  
 © Crown Copyright All rights reserved. Tameside MBC 2009.

Drawing Status: **FINAL**

--	--	--	--

Revision Details	By	Date	Suffix
Job Number	D125483	Scale @ A3	AS SHOWN
Drawn	HB	Approved	AR
Stage 1 Check	Stage 2 Check	Originated	Date
			22.02.11

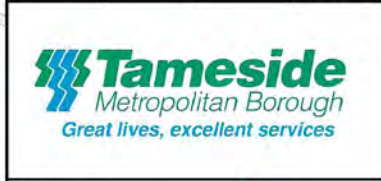

Scott Wilson  
 Brunel House  
 54 Princess Street  
 Manchester  
 M1 6HS

Drawing Number  
**D125483 - Figure 6-2(F)**

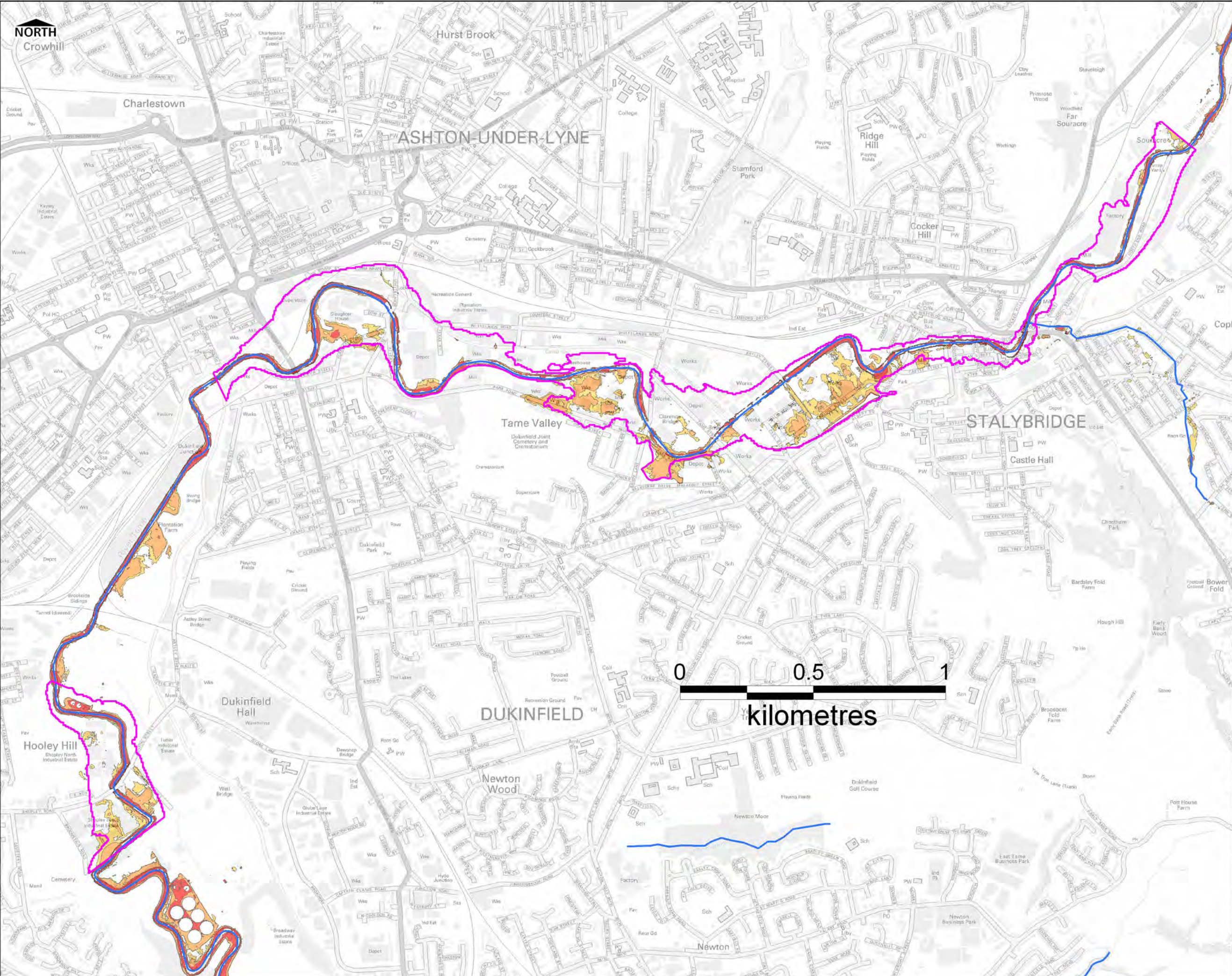

**TAMESIDE LEVEL 1 UPDATE & LEVEL 2 STRATEGIC FLOOD RISK ASSESSMENT**

**ASHTON TO STALYBRIDGE AND SHEPLEY INDUSTRIAL ESTATE DEVELOPMENT AREAS FLOOD HAZARD MAP 0.1% AEP EVENT**

Legend

- Identified Development Areas
- River Centrelines

**Degree of Depth Hazard (Defra FD2321)**

- Danger for Some
- Danger for Most
- Danger for All

Notes

Copyright

Some features of this map are based on information provided by the Environment Agency.  
© Crown Copyright All rights reserved. Environment Agency 2009.

This map is reproduced from Ordnance Survey on behalf of the Controller of Her Majesty's Stationary Office © Crown Copyright. Unauthorised reproduction infringes Crown Copyright and may lead to prosecution or civil proceedings. LA100022697 (2009)

© Crown Copyright All rights reserved. Tameside MBC 2009.

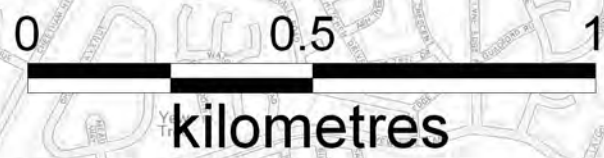

Drawing Status: <b>FINAL</b>			
Revision Details			
Job Number	D125483	Scale @ A3	AS SHOWN
Drawn	MC	Approved	AR
Stage 1 Check	Stage 2 Check	Originated	Date
			22.02.11



Scott Wilson  
Brunel House  
54 Princess Street  
Manchester  
M1 6HS

Drawing Number  
**D125483 - Figure 6-2(G)**

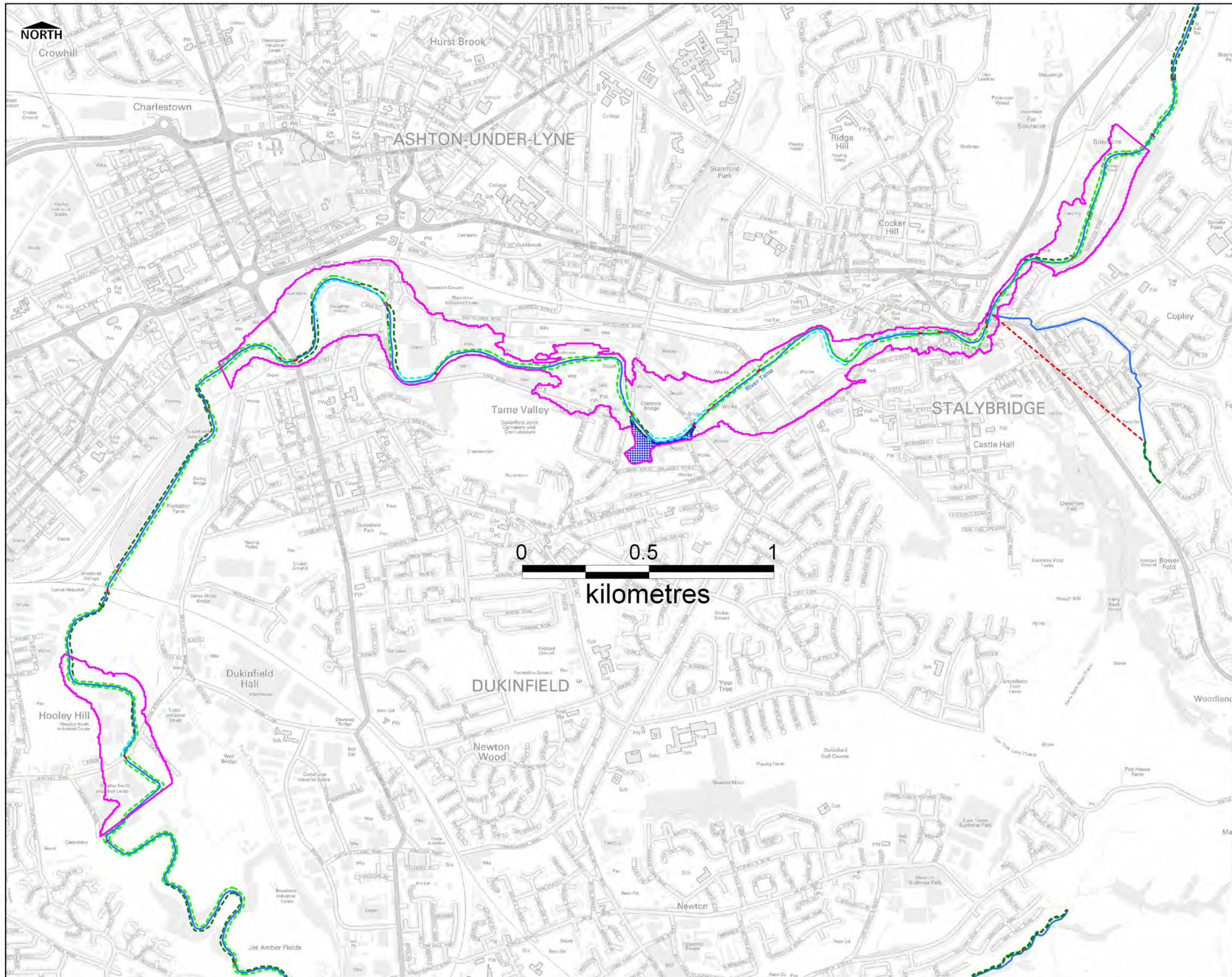

**TAMESIDE LEVEL 1 UPDATE & LEVEL 2 STRATEGIC FLOOD RISK ASSESSMENT**

**ASHTON TO STALYBRIDGE AND SHEPLEY INDUSTRIAL ESTATE DEVELOPMENT AREAS FLOOD DEFENCE PROVISION**

**Legend**

- Identified Development Area
- River Centrelines

**Defences by Asset Type (NFCD)**

- Culverted Channel
- Flood Defence Structure
- Maintained Channel
- Natural Channel
- Non-Flood Defence Structure
- Raised Defence (man-made)
- Raised Defence (natural)

Areas designated as benefiting from flood defences

**Notes**

Copyright  
 Some features of this map are based on information provided by the Environment Agency.  
 © Crown Copyright All rights reserved. Environment Agency 2009.  
 This map is reproduced from Ordnance Survey on behalf of the Controller of Her Majesty's Stationary Office © Crown Copyright. Unauthorised reproduction infringes Crown Copyright and may lead to prosecution or civil proceedings. LA10002607 (2009)  
 © Crown Copyright All rights reserved. Tameside MBC 2009

**Drawing Status** FINAL

Revision Details			
By	Check	Date	Suffix
Job Number	D125483	Scale @ AS	AS SHOWN
Drawn	HB	Approved	AR
Stage 1 Check	Stage 2 Check	Originated	Date
			08.10.10

**Tameside Metropolitan Borough**  
Great lives, excellent services

Scott Wilson  
 Brunel House  
 54 Princess Street  
 Manchester  
 M1 6HS

**Scott Wilson**

Drawing Number  
**D125483 - Figure 6.2(H)**

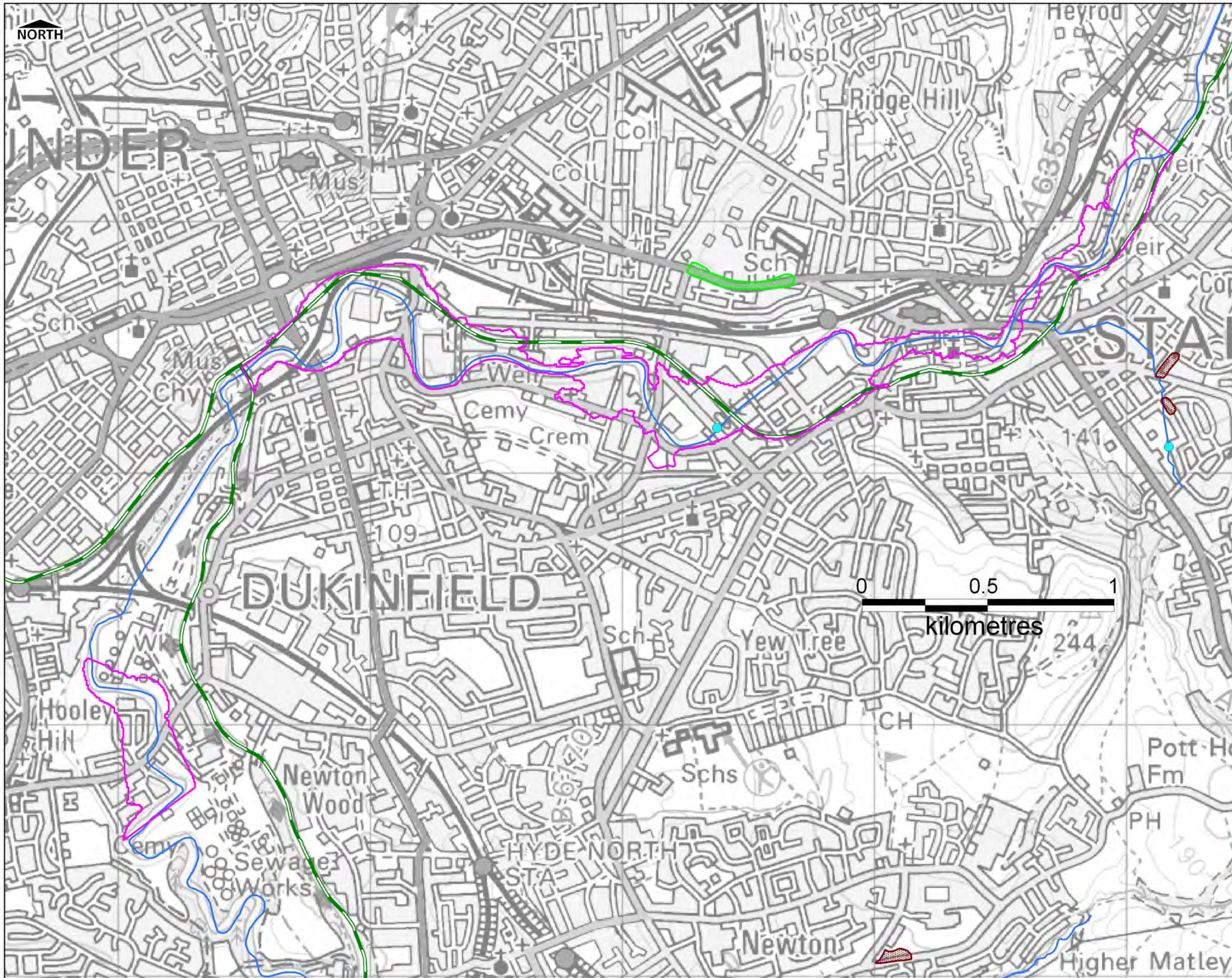

**Job Title**  
TAMESIDE LEVEL 1 UPDATE  
& LEVEL 2 STRATEGIC  
FLOOD RISK ASSESSMENT

**Figure Title**  
ASHTON TO STALYBRIDGE  
AND SHEPLEY INDUSTRIAL  
ESTATE DEVELOPMENT AREAS  
OTHER SOURCES OF FLOODING

**Legend**

- Identified Development Areas
- River Centrelines
- Canal
- Historical Incident of Canal Breach

**TMBC Reported Incidents of Historical Flooding (by Source)**

- Surface Water Runoff
- Culvert
- Highway Drainage
- Other TMBC Reported Incidents of Historical Flooding

**Copyright**  
Some features of this map are based on information provided by the Environment Agency.  
© Crown Copyright. All rights reserved. Environment Agency 2009.  
This map is reproduced from Ordnance Survey on behalf of the Controller of Her Majesty's Stationary Office (©) Crown Copyright. Unauthorised reproduction infringes Crown Copyright and may lead to prosecution or civil proceedings. LA100022697 (2009).  
© Crown Copyright All rights reserved. English Waterways 2009.  
© Crown Copyright All rights reserved. Tameside MBC 2009.

**Drawing Status** FINAL

Revision Details			
Rev	Date	Check	Suffix
Job Number	D125483	Scale @ A3	AS SHOWN
Drawn	MC	Approved	AR
Stage 1 Check	Stage 2 Check	Originated	Date
			21.02.11

**Tameside Metropolitan Borough**  
Great lives, excellent services

Scott Wilson  
Brunel House  
54 Princess Street  
Manchester  
M1 6HS

**Scott Wilson**

**Drawing Number**  
D125483 - Figure 6.2(I)

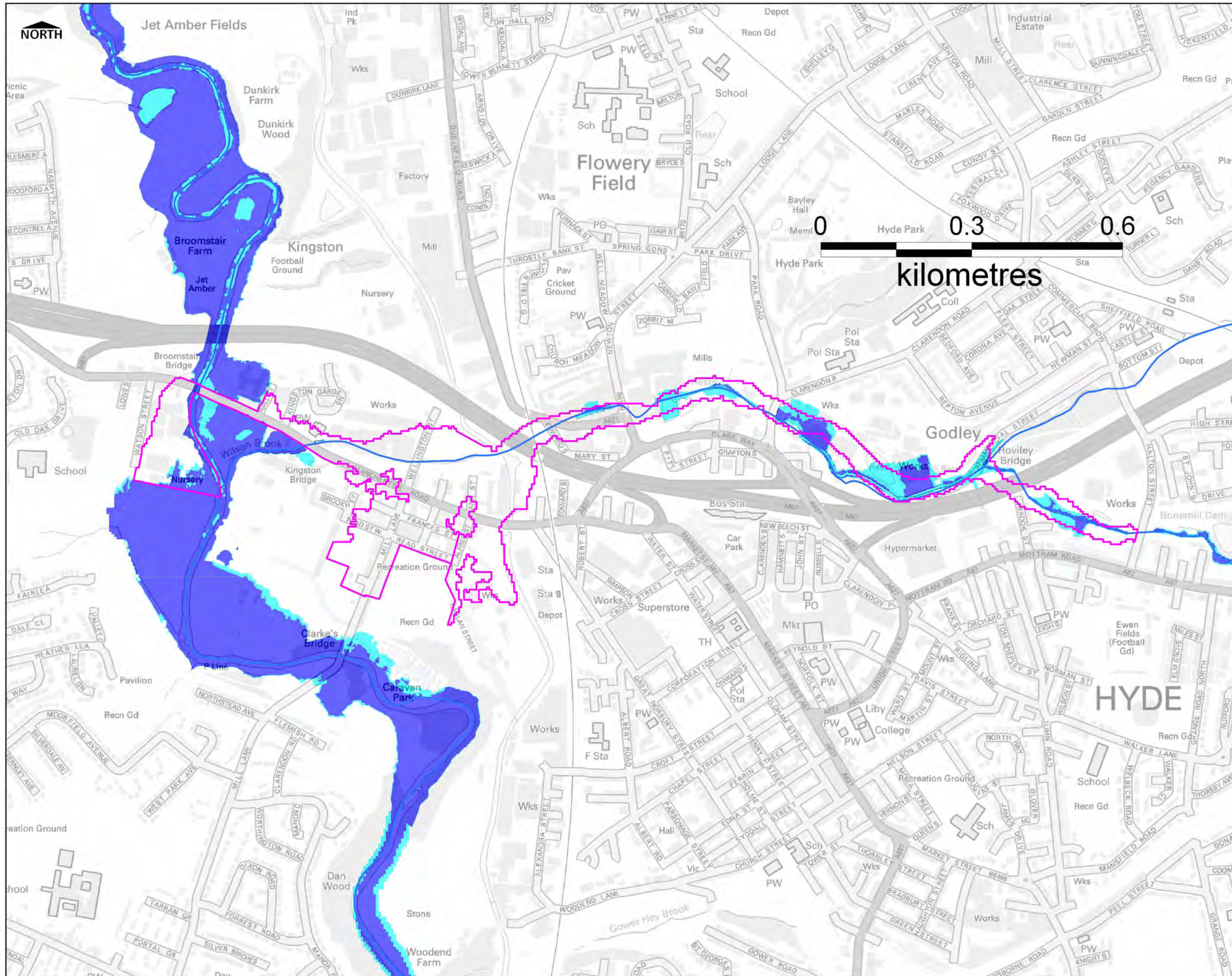

**TAMESIDE LEVEL 1 UPDATE & LEVEL 2 STRATEGIC FLOOD RISK ASSESSMENT**

Figure Title  
**HYDE DEVELOPMENT AREA FLOOD ZONES 2 AND 3**

Notes

- Identified Development Area
- River Centrelines
- Flood Zone 2 (<= 1 in 1000 year)
- Flood Zone (>= 1 in 100 year)

Copyright  
Some features of this map are based on information provided by the Environment Agency. © Crown Copyright All rights reserved. Environment Agency 2009. This map is reproduced from Ordnance Survey on behalf of the Controller of Her Majesty's Stationary Office © Crown Copyright. Unauthorised reproduction infringes Crown Copyright and may lead to prosecution or civil proceedings. LA100022697 (2009). © Crown Copyright All rights reserved. Tameside MBC 2009.

Drawing Status: **FINAL**

Revision Details			
Job Number	D125483	Scale @ A3	AS SHOWN
Drawn	HB	Approved	AR
Stage 1 Check	Stage 2 Check	Originated	Date
			22.02.11

**Tameside Metropolitan Borough**  
Great lives, excellent services

Scott Wilson  
Brunel House  
54 Princess Street  
Manchester  
M1 6HS

Scott Wilson

Drawing Number  
**D125483 - Figure 6-3(A)**

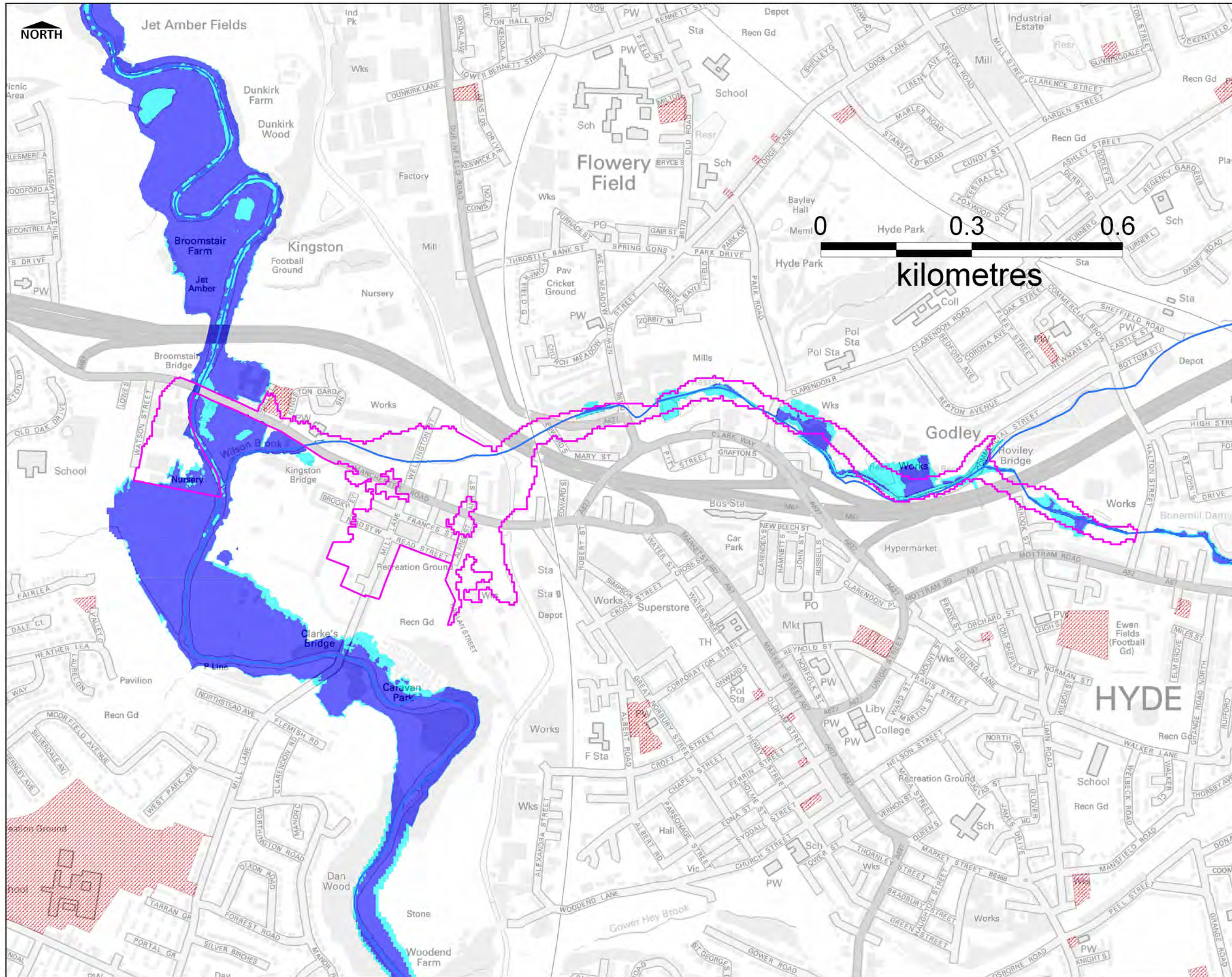

**TAMESIDE LEVEL 1 UPDATE  
& LEVEL 2 STRATEGIC  
FLOOD RISK ASSESSMENT**

**HYDE DEVELOPMENT AREA  
SHLAA SITES WITH FLOOD ZONES**

- Legend
- Identified Development Area
  - River Centrelines
  - Flood Zone 2 (<= 1 in 1000 year)
  - Flood Zone (>= 1 in 100 year)
  - Potential SHLAA Sites

Notes

Copyright

Some features of this map are based on information provided by the Environment Agency.  
© Crown Copyright All rights reserved. Environment Agency 2009.

This map is reproduced from Ordnance Survey on behalf of the Controller of Her Majesty's Stationary Office © Crown Copyright. Unauthorised reproduction infringes Crown Copyright and may lead to prosecution or civil proceedings. LA100022697 (2009)

© Crown Copyright All rights reserved. Tameside MBC 2009.

Drawing Status: **FINAL**

Revision Details		By	Date	Suffix
Job Number	D125483	Scale	@ A3	AS SHOWN
Drawn	HB	Approved	AR	
Stage 1 Check		Stage 2 Check	Originated	Date
				22.02.11

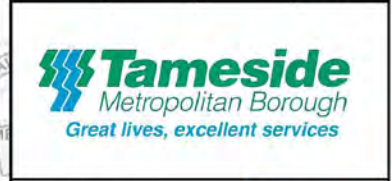

Scott Wilson  
Brunel House  
54 Princess Street  
Manchester  
M1 6HS

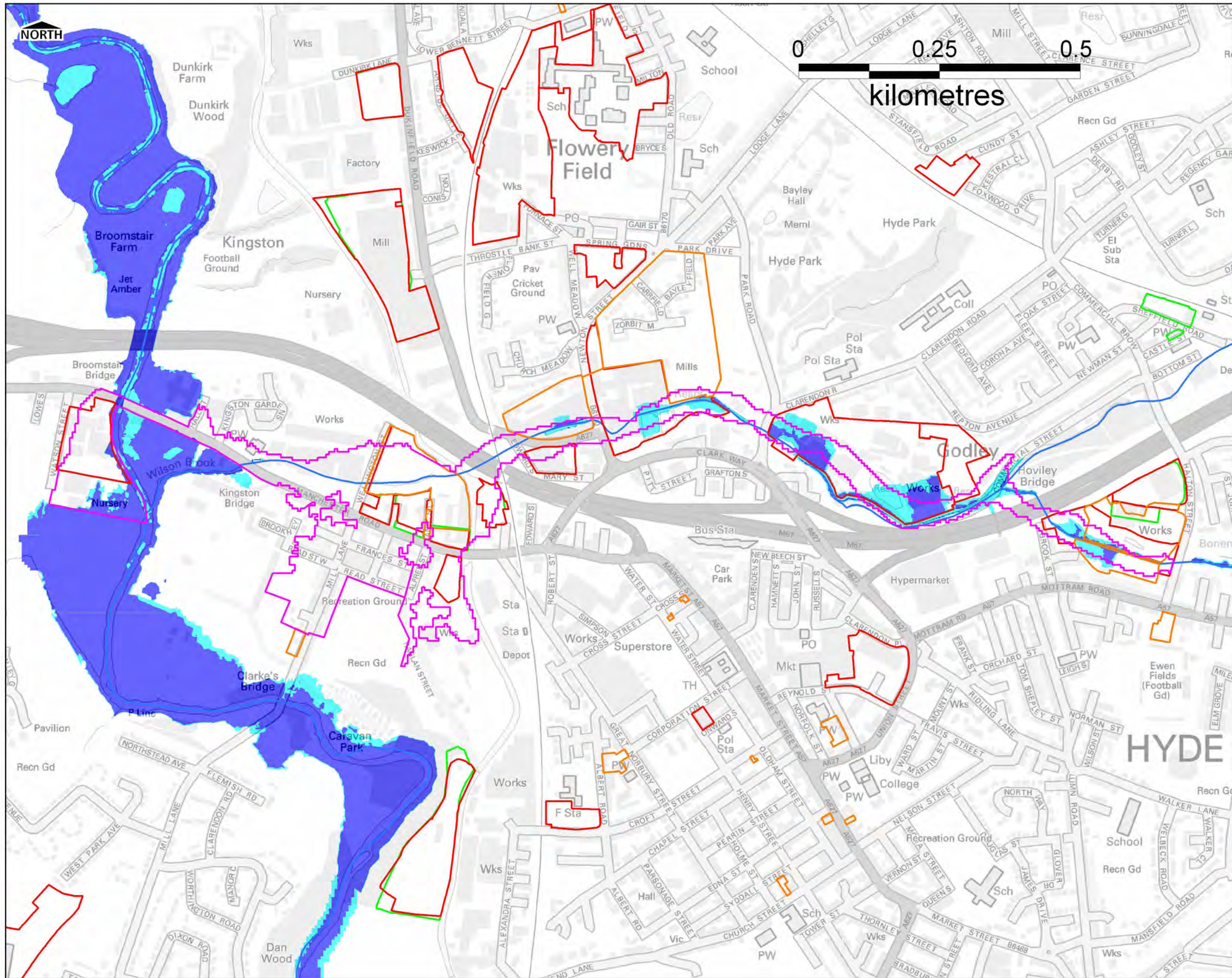

**TAMESIDE LEVEL 1 UPDATE  
& LEVEL 2 STRATEGIC  
FLOOD RISK ASSESSMENT**

**HYDE DEVELOPMENT AREA  
NLUD, HOUSING AND  
EMPLOYMENT SITES  
WITH FLOOD ZONES**

- Legend
- Identified Development Area
  - River Centrelines
  - Flood Zone 2 (<= 1 in 1000 year)
  - Flood Zone 3 (>= 1 in 100 year)
  - NLUD Sites (2009)
  - Employment Land Supply (September 2010)
  - Proposed Housing Sites (2010)

Notes

Copyright  
 Some features of this map are based on information provided by the Environment Agency.  
 © Crown Copyright All rights reserved. Environment Agency 2009.  
 This map is reproduced from Ordnance Survey on behalf of the Controller of Her Majesty's Stationary Office © Crown Copyright. Unauthorised reproduction infringes Crown Copyright and may lead to prosecution or civil proceedings. LA100022697 (2009)  
 © Crown Copyright All rights reserved. Tameside MBC 2009.

Drawing Status			
FINAL			
Revision Details			
By	Check	Date	Suffix
Job Number	D125483	Scale @ AS	AS SHOWN
Drawn	MC	Approved	AR
Stage 1 Check	Stage 2 Check	Originated	Date
			22.02.11



Scott Wilson  
 Brunel House  
 54 Princess Street  
 Manchester  
 M1 6HS

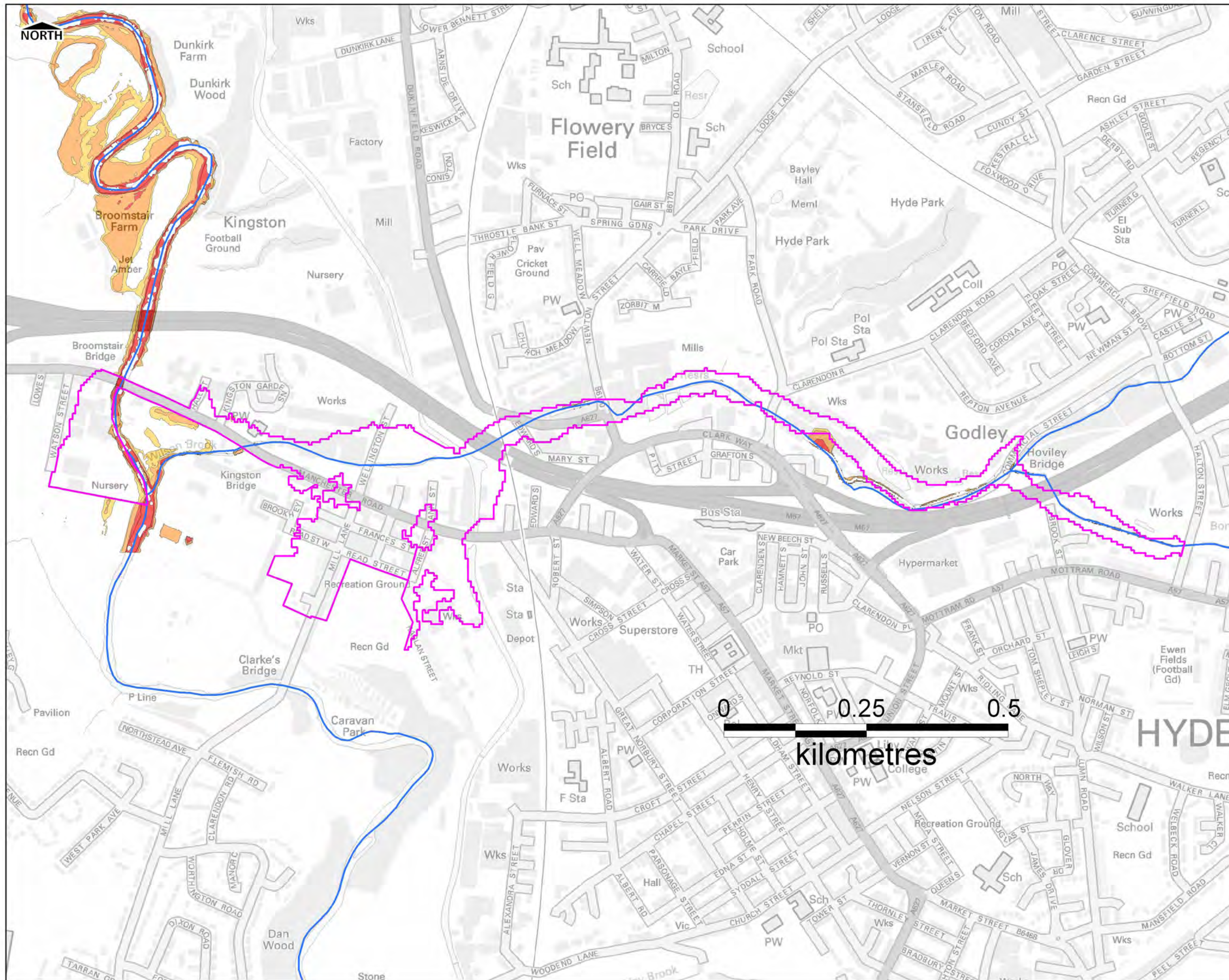

Job Title  
**TAMESIDE LEVEL 1 UPDATE & LEVEL 2 STRATEGIC FLOOD RISK ASSESSMENT**

Figure Title  
**HYDE DEVELOPMENT AREA FLOOD HAZARD MAP 5% AEP EVENT**

Legend

- Identified Development Area
- River Centrelines

Degree of Depth Hazard (Defra FD2321)

- Danger for Some
- Danger for Most
- Danger for All

Notes

Copyright

Some features of this map are based on information provided by the Environment Agency.  
 © Crown Copyright All rights reserved. Environment Agency 2009.

This map is reproduced from Ordnance Survey on behalf of the Controller of Her Majesty's Stationary Office © Crown Copyright. Unauthorised reproduction infringes Crown Copyright and may lead to prosecution or civil proceedings. LA100022697 (2009)

© Crown Copyright All rights reserved. Tameside MBC 2009.

Copyright

Some features of this map are based on information provided by the Environment Agency.  
 © Crown Copyright All rights reserved. Environment Agency 2009.

This map is reproduced from Ordnance Survey on behalf of the Controller of Her Majesty's Stationary Office © Crown Copyright. Unauthorised reproduction infringes Crown Copyright and may lead to prosecution or civil proceedings. LA100022697 (2009)

© Crown Copyright All rights reserved. Tameside MBC 2009.

Drawing Status: **FINAL**

Revision Details			
By	Check	Date	Suffix
Job Number	D125483	Scale @ A3	AS SHOWN
Drawn	HB	Approved	AR
Stage 1 Check	Stage 2 Check	Originated	Date
			22.02.11



Scott Wilson  
 Brunel House  
 54 Princess Street  
 Manchester  
 M1 6HS

Drawing Number  
**D125483 - Figure 6-3(D)**



**Job Title**  
TAMESIDE LEVEL 1 UPDATE  
& LEVEL 2 STRATEGIC  
FLOOD RISK ASSESSMENT

**Figure Title**  
HYDE DEVELOPMENT AREA  
FLOOD HAZARD MAP  
1% AEP EVENT

**Legend**

- Identified Development Area
- River Centrelines

**Degree of Depth Hazard (Defra FD2321)**

- Danger for Some
- Danger for Most
- Danger for All

**Notes**

**Copyright**  
Some features of this map are based on information provided by the Environment Agency.  
© Crown Copyright All rights reserved. Environment Agency 2009.  
This map is reproduced from Ordnance Survey on behalf of the Controller of Her Majesty's Stationary Office © Crown Copyright. Unauthorised reproduction infringes Crown Copyright and may lead to prosecution or civil proceedings. LA100022697 (2009)  
© Crown Copyright All rights reserved. Tameside MBC 2009.

**Drawing Status**  
FINAL

Revision Details			
By	Check	Date	Suffix
Job Number	D125483	Scale @ A3	AS SHOWN
Drawn	MC	Approved	AR
Stage 1 Check	Stage 2 Check	Originated	Date
			22.02.11

**Tameside Metropolitan Borough**  
Great lives, excellent services

Scott Wilson  
Brunel House  
54 Princess Street  
Manchester  
M1 6HS

**Scott Wilson**

**Drawing Number**  
D125483 - Figure 6-3(E)

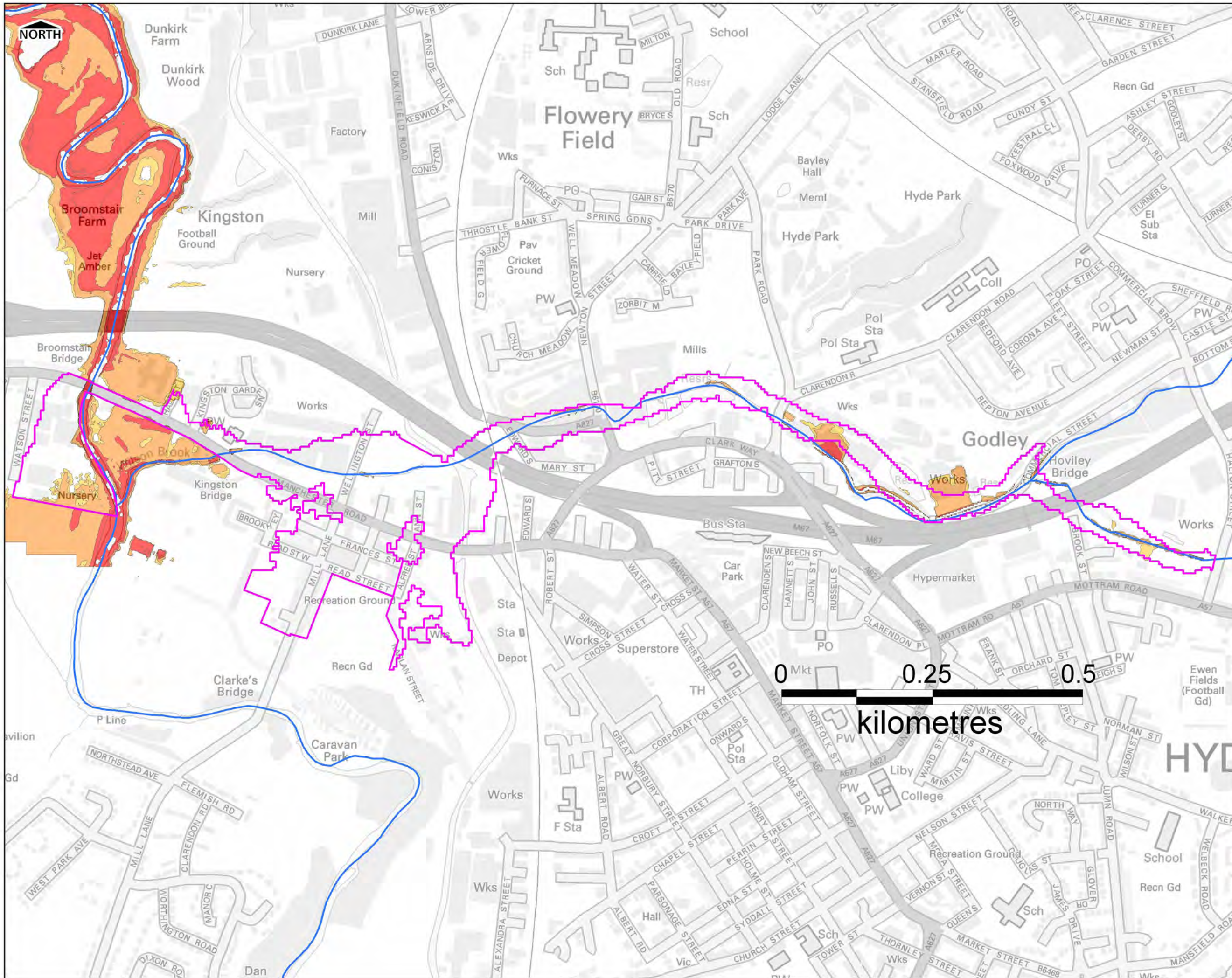

**TAMESIDE LEVEL 1 UPDATE & LEVEL 2 STRATEGIC FLOOD RISK ASSESSMENT**

Figure Title  
**HYDE DEVELOPMENT AREA FLOOD HAZARD MAP 1% CC AEP EVENT**

Legend

- Identified Development Area
- River Centrelines

Degree of Depth Hazard (Defra FD2321)

- Danger for Some
- Danger for Most
- Danger for All

Notes

Copyright

Some features of this map are based on information provided by the Environment Agency. © Crown Copyright All rights reserved. Environment Agency 2007.

This map is reproduced from Ordnance Survey on behalf of the Controller of Her Majesty's Stationary Office © Crown Copyright. Unauthorised reproduction infringes Crown Copyright and may lead to prosecution or civil proceedings. LA100022607 (2009)

© Crown Copyright All rights reserved. Tameside MBC 2009.

Drawing Status: **FINAL**

Revision Details			
By	Check	Date	Suffix
Job Number	D125483	Scale @ A3	AS SHOWN
Drawn	HB	Approved	AR
Stage 1 Check	Stage 2 Check	Originated	Date
			22.02.11

**Tameside Metropolitan Borough**  
Great lives, excellent services

Scott Wilson  
Brunel House  
54 Princess Street  
Manchester  
M1 6HS

Scott Wilson

Drawing Number  
**D125483 - Figure 6-3(F)**

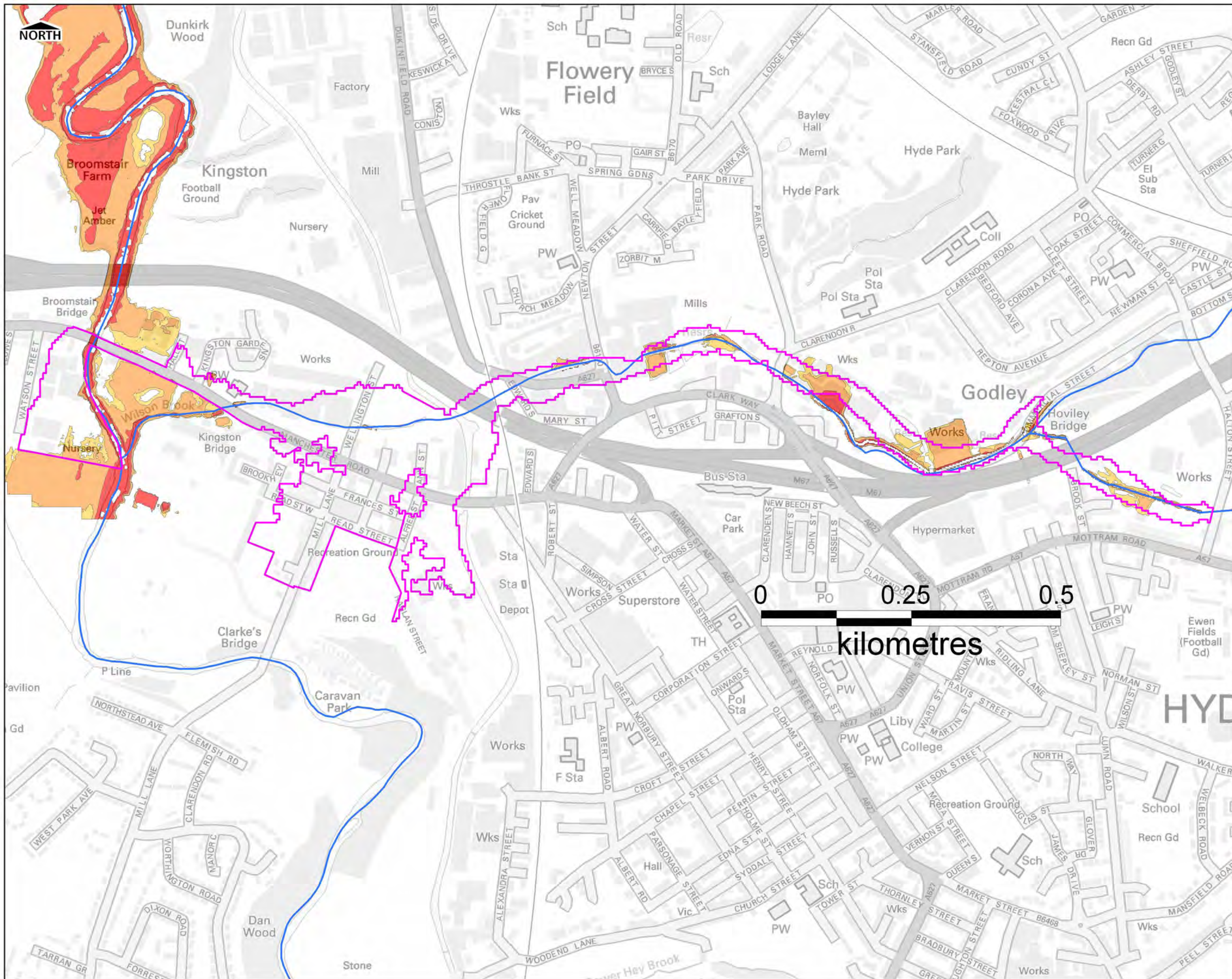

**Job Title**  
TAMESIDE LEVEL 1 UPDATE  
& LEVEL 2 STRATEGIC  
FLOOD RISK ASSESSMENT

**Figure Title**  
HYDE DEVELOPMENT AREA  
FLOOD HAZARD MAP  
0.1% AEP EVENT

**Legend**

- Identified Development Area
- River Centrelines

**Degree of Depth Hazard (Defra FD2321)**

- Danger for Some
- Danger for Most
- Danger for All

**Notes**

**Copyright**  
Some features of this map are based on information provided by the Environment Agency.  
© Crown Copyright All rights reserved. Environment Agency 2009.  
This map is reproduced from Ordnance Survey on behalf of the Controller of Her Majesty's Stationary Office © Crown Copyright. Unauthorised reproduction infringes Crown Copyright and may lead to prosecution or civil proceedings. LA100022607 (2009)  
© Crown Copyright All rights reserved. Tameside MBC 2009.

**Drawing Status**  
FINAL

Revision Details		By	Date	Suffix
Job Number	D125483	Scale @ A3	AS SHOWN	
Drawn	MC	Approved	AR	
Stage 1 Check		Stage 2 Check	Originated	Date
				22.02.11

**Tameside Metropolitan Borough**  
Great lives, excellent services

Scott Wilson  
Brunel House  
54 Princess Street  
Manchester  
M1 6HS

**Scott Wilson**

**Drawing Number**  
D125483 - Figure 6-3(G)

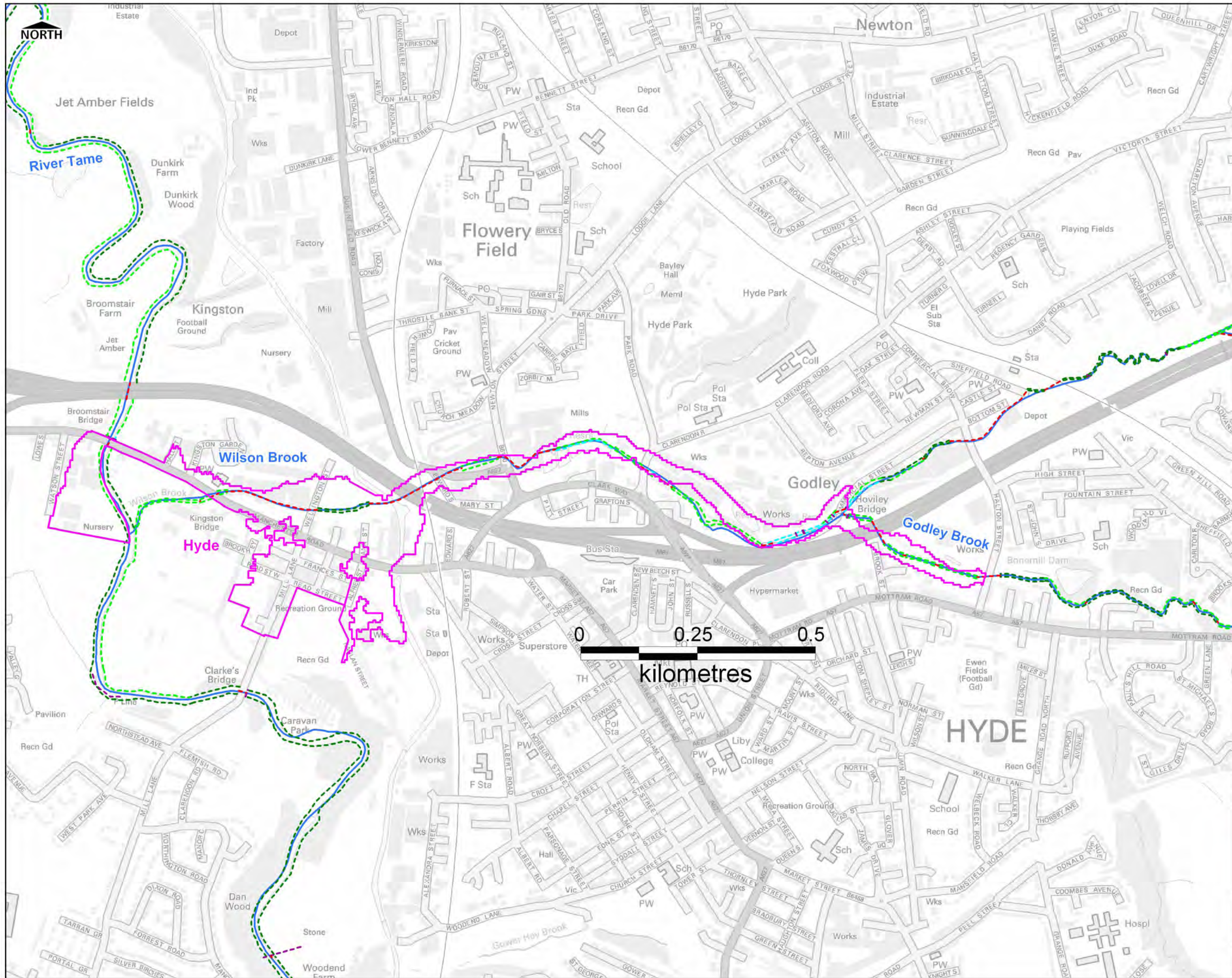

**Job Title**  
TAMESIDE LEVEL 1 UPDATE  
& LEVEL 2 STRATEGIC  
FLOOD RISK ASSESSMENT

**Figure Title**  
HYDE DEVELOPMENT AREA  
FLOOD DEFENCE PROVISION

**Legend**

- Identified Development Area
- River Centrelines

**Defences by Asset Type (NFCDD)**

- Culverted Channel
- Flood Defence Structure
- Maintained Channel
- Natural Channel
- Non-Flood Defence Structure
- Raised Defence (man-made)
- Raised Defence (natural)

Areas designated as benefiting from flood defences

**Notes**

**Copyright**  
Some features of this map are based on information provided by the Environment Agency.  
© Crown Copyright All rights reserved. Environment Agency 2007.  
This map is reproduced from Ordnance Survey on behalf of the Controller of Her Majesty's Stationary Office © Crown Copyright. Unauthorised reproduction infringes Crown Copyright and may lead to prosecution or civil proceedings. LA10022697 (2009).  
© Crown Copyright All rights reserved. Tameside MBC 2009.

**Drawing Status**  
FINAL

Revision Details			
By	Date	Scale	AS SHOWN
Job Number	D125483	Scale	AS SHOWN
Drawn	MJC	Approved	AR
Stage 1 Check	Stage 2 Check	Originated	Date
			08.10.10

**Tameside Metropolitan Borough**  
Great lives, excellent services

Scott Wilson  
Brunel House  
54 Princess Street  
Manchester  
M1 6HS

**Scott Wilson**

**Drawing Number**  
D125483 - Figure 6.3(H)

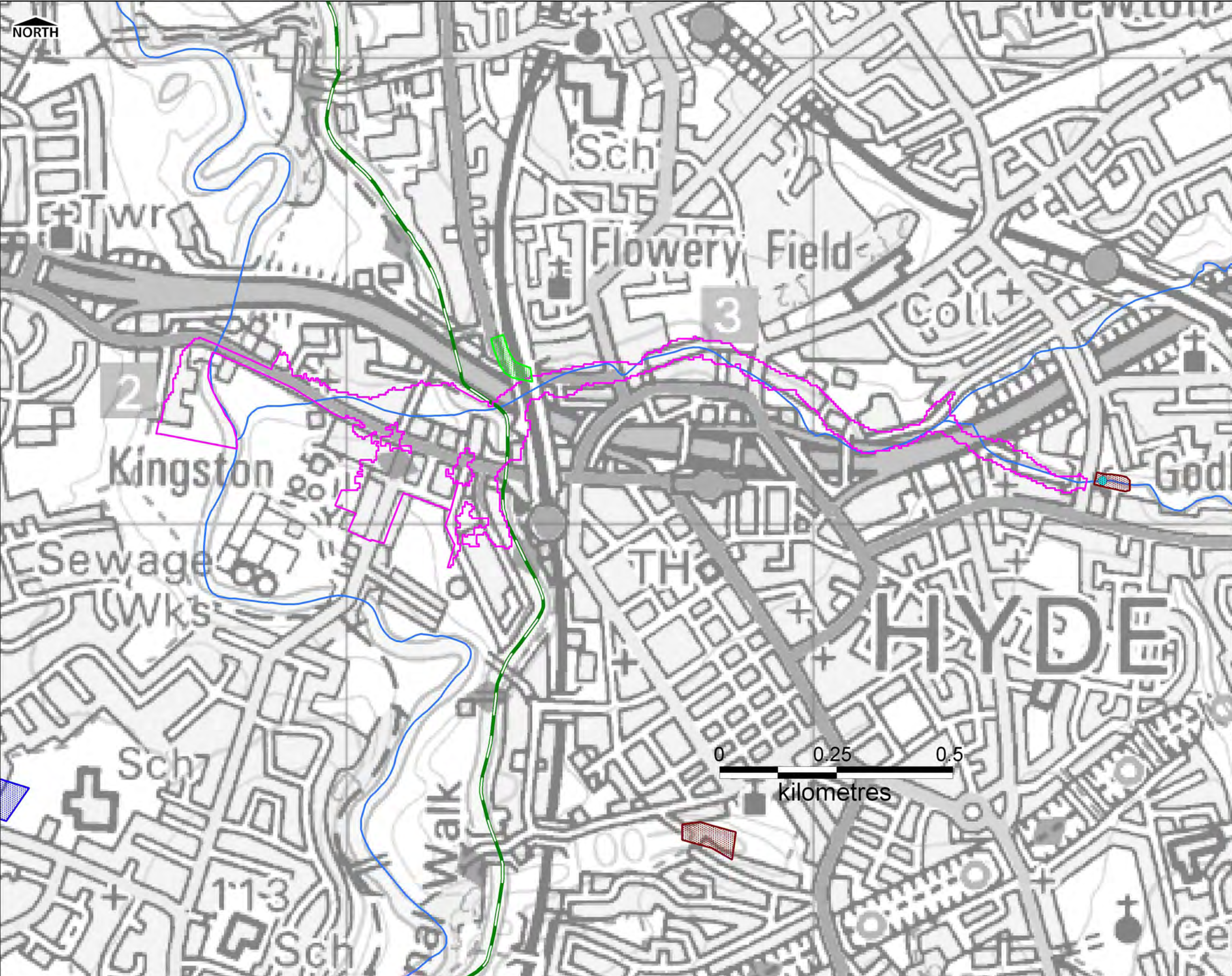

Job Title  
**TAMESIDE LEVEL 1 UPDATE  
 & LEVEL 2 STRATEGIC  
 FLOOD RISK ASSESSMENT**

Figure Title  
**HYDE DEVELOPMENT AREA  
 OTHER SOURCES OF FLOODING**

Legend

- Identified Development Areas
- River Centrelines
- Canal
- Historical Incident of Canal Breach

**TMBC Reported Incidents of Historical Flooding (by Source)**

- Surface Water Runoff
- Culvert
- Highway Drainage

● Other TMBC Reported Incidents of Historical Flooding

Copyright

Some features of this map are based on information provided by the Environment Agency.  
 © Crown Copyright All rights reserved. Environment Agency 2009

This map is reproduced from Ordnance Survey on behalf of the Controller of Her Majesty's Stationary Office (C) Crown Copyright. Unauthorised reproduction infringes Crown Copyright and may lead to prosecution or civil proceedings. LA10002697 (2009)  
 © Crown Copyright All rights reserved. British Waterways 2009  
 © Crown Copyright All rights reserved. Tameside MBC 2009

Drawing Status: **FINAL**

Revision Details			
No	Check	Date	Suffix

Job Number	D125483	Scale @ A3	AS SHOWN
Drawn	MC	Approved	AR
Stage 1 Check	Stage 2 Check	Originated	Date
			21.02.11



Scott Wilson  
 Brunel House  
 54 Princess Street  
 Manchester  
 M1 6HS

Drawing Number  
**D125483 - Figure 6.3(I)**

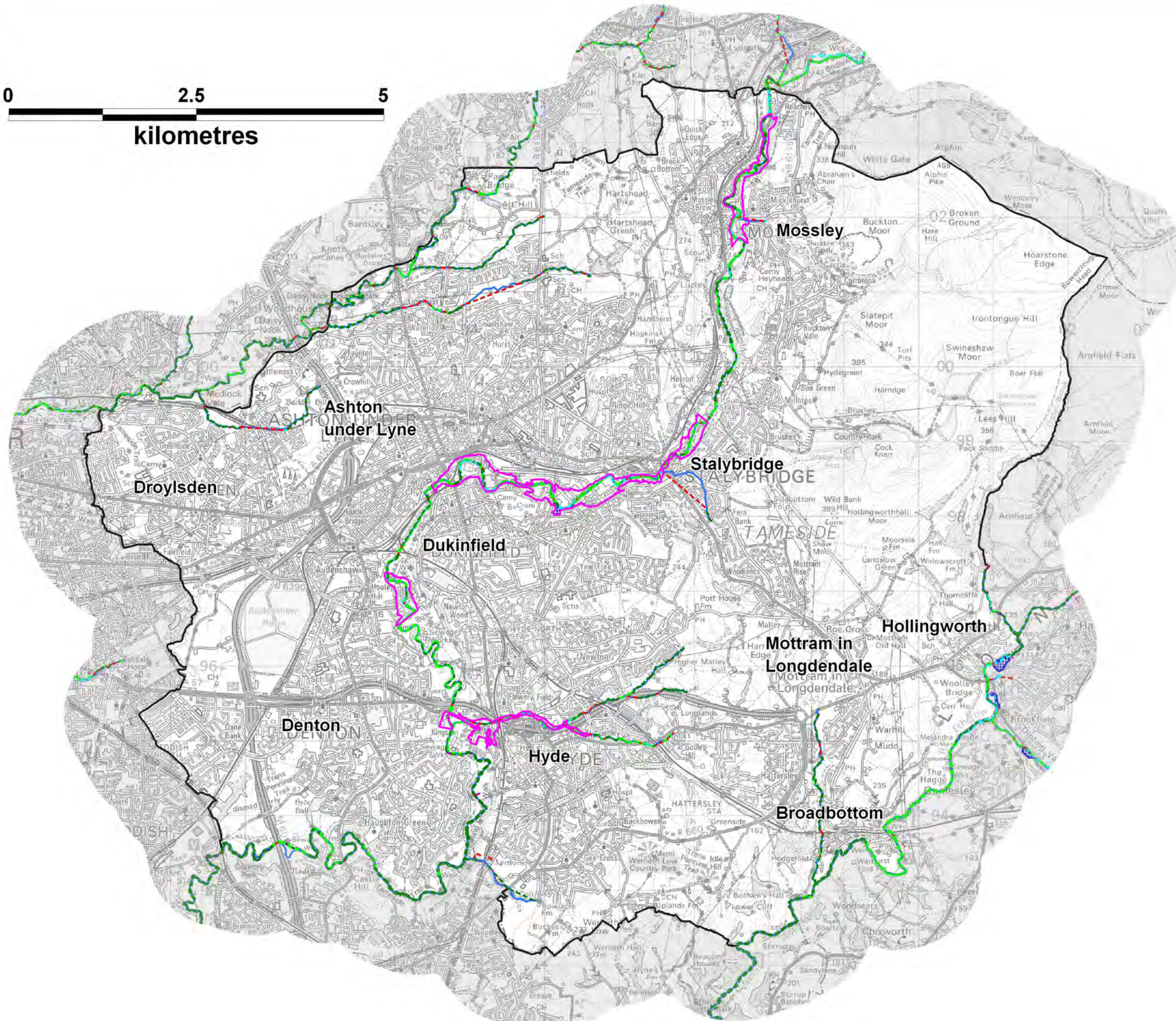
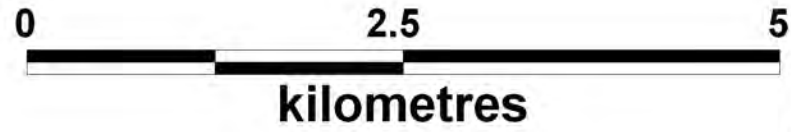

Job Title  
**TAMESIDE LEVEL 1 UPDATE  
& LEVEL 2 STRATEGIC  
FLOOD RISK ASSESSMENT**

Figure Title  
**TAMESIDE OVERVIEW -  
FLOOD DEFENCE  
PROVISION**

- Legend
- Tameside District Boundary
  - Identified Development Area
  - River Centrelines
- Defences by Asset Type (NFCCD)**
- Culverted Channel
  - Flood Defence Structure
  - Maintained Channel
  - Natural Channel
  - Non-Flood Defence Structure
  - Raised Defence (man-made)
  - Raised Defence (natural)
- Areas designated as benefiting from flood defences

Notes

Copyright  
Some features of this map are based on information provided by the Environment Agency.  
© Crown Copyright. All rights reserved. Environment Agency 2009.  
This map is reproduced from Ordnance Survey on behalf of the Controller of Her Majesty's Stationary Office © Crown Copyright. Unauthorised reproduction infringes Crown Copyright and may lead to prosecution or civil proceedings. LA 100022697 (2009).  
© Crown Copyright. All rights reserved. Tameside MBC 2009.

Drawing Status: **FINAL**

Revision Details:	By	Date	Suffix
Job Number:	D125483	Scale @ A3:	AS SHOWN
Drawn:	HB	Approved:	AR
Stage 1 Check:		Stage 2 Check:	
		Original:	Date
			08.10.10



Scott Wilson  
Brunel House  
54 Princess Street  
Manchester  
M1 6HS



Drawing Number  
**D125483 - Figure 7-1**

NORTH

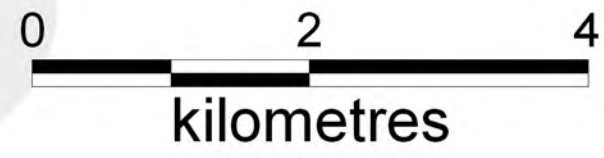
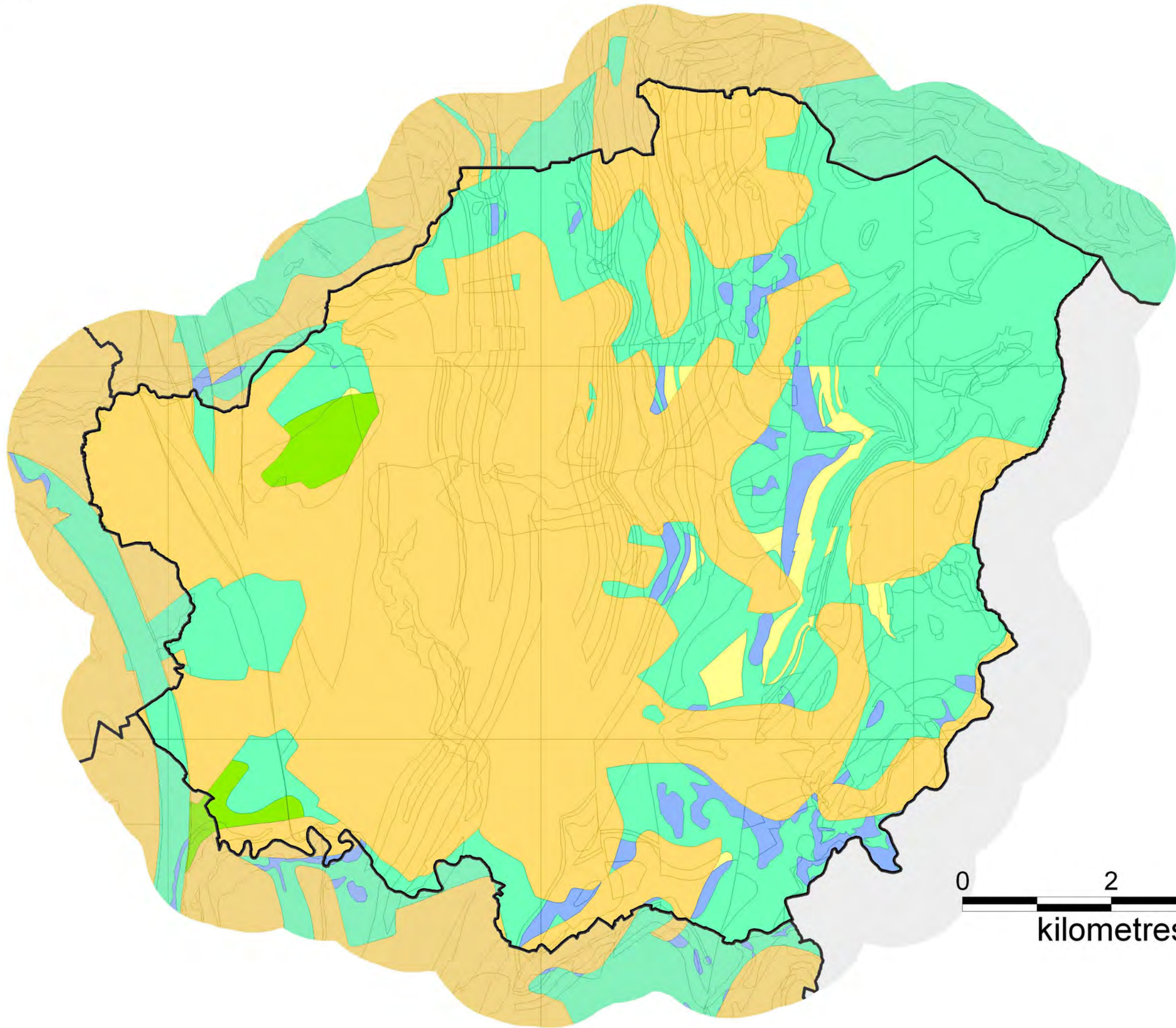

Job Title  
**TAMESIDE LEVEL 1 UPDATE  
& LEVEL 2 STRATEGIC  
FLOOD RISK ASSESSMENT**

Figure Title  
**SUDS MAP**

- SUDS Recommendations**
- Attenuation Systems
  - Attenuation - above highly vulnerable aquifer
  - Attenuation - above Source Protection Zone (SPZ)
  - Attenuation - investigate, potentially vulnerable aquifer
  - Combined Systems
  - Infiltration Systems
  - No Data - Further Investigation Required

Notes  
Methodology for deriving SFRA SUDS Map (Scott Wilson, 2008) has been prepared for the SFRA for Greater Manchester.

Copyright  
Some features of this map are based on information provided by the Environment Agency. © Crown Copyright. All rights reserved. Environment Agency 2009.  
This map is reproduced from Ordnance Survey on behalf of the Controller of Her Majesty's Stationary Office (C) Crown Copyright. Unauthorised reproduction infringes Crown Copyright and may lead to prosecution or civil proceedings. LA100022697 (2009).  
© Crown Copyright All rights reserved. Tameside MBC 2009.

Drawing Status			
FINAL			
Revision Details		By	Date
		Check	Suffix
Job Number	D125483	Scale @ A3	AS SHOWN
Drawn	MC	Approved	AR
Stage 1 Check	Stage 2 Check	Originated	Date
			22.02.11



Scott Wilson  
Brunel House  
54 Princess Street  
Manchester  
M1 6HS



Drawing Number  
**D125483 - Figure 8-1**